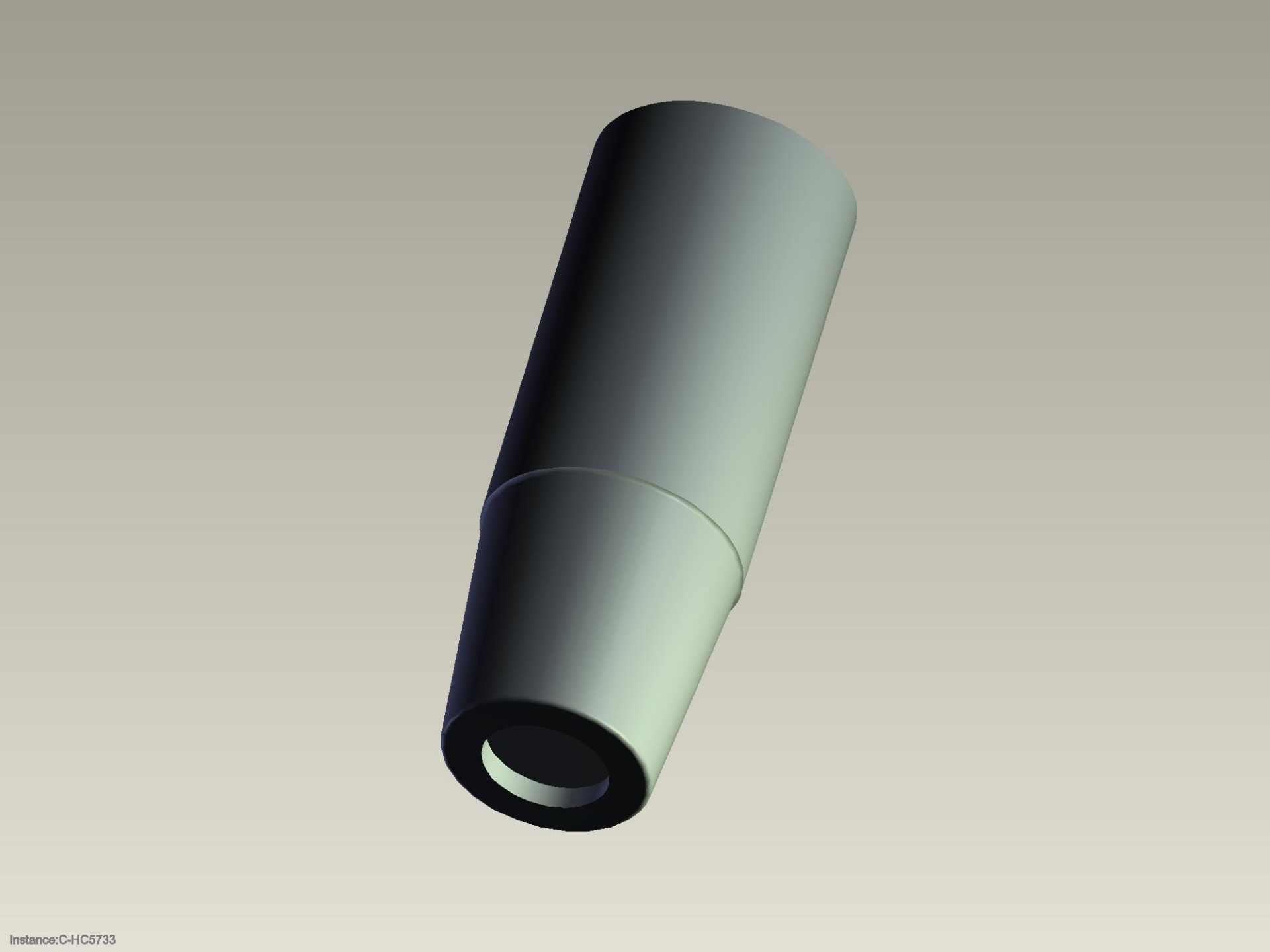
Instance:C-HC5733