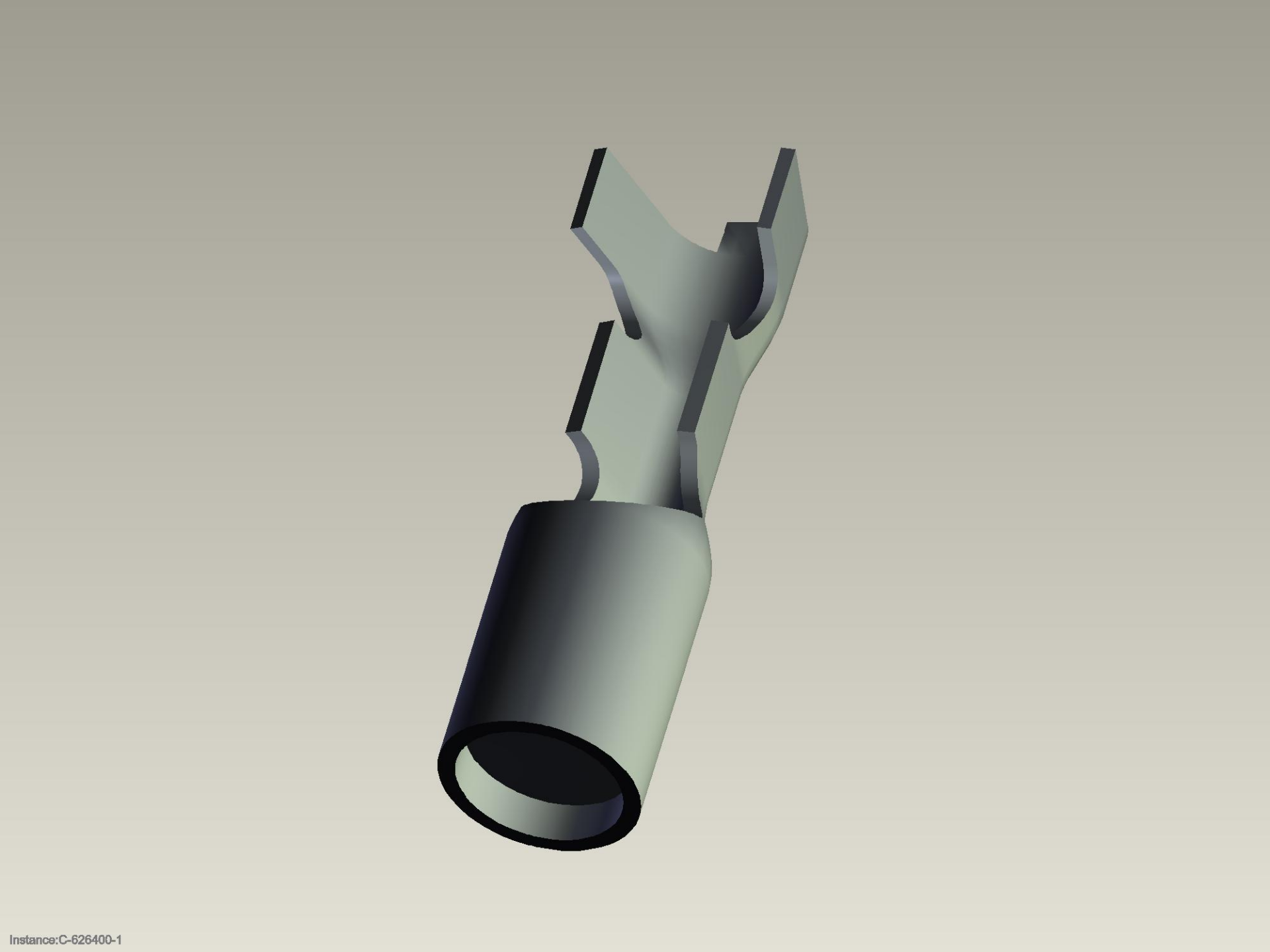

Instance:C-626400-1