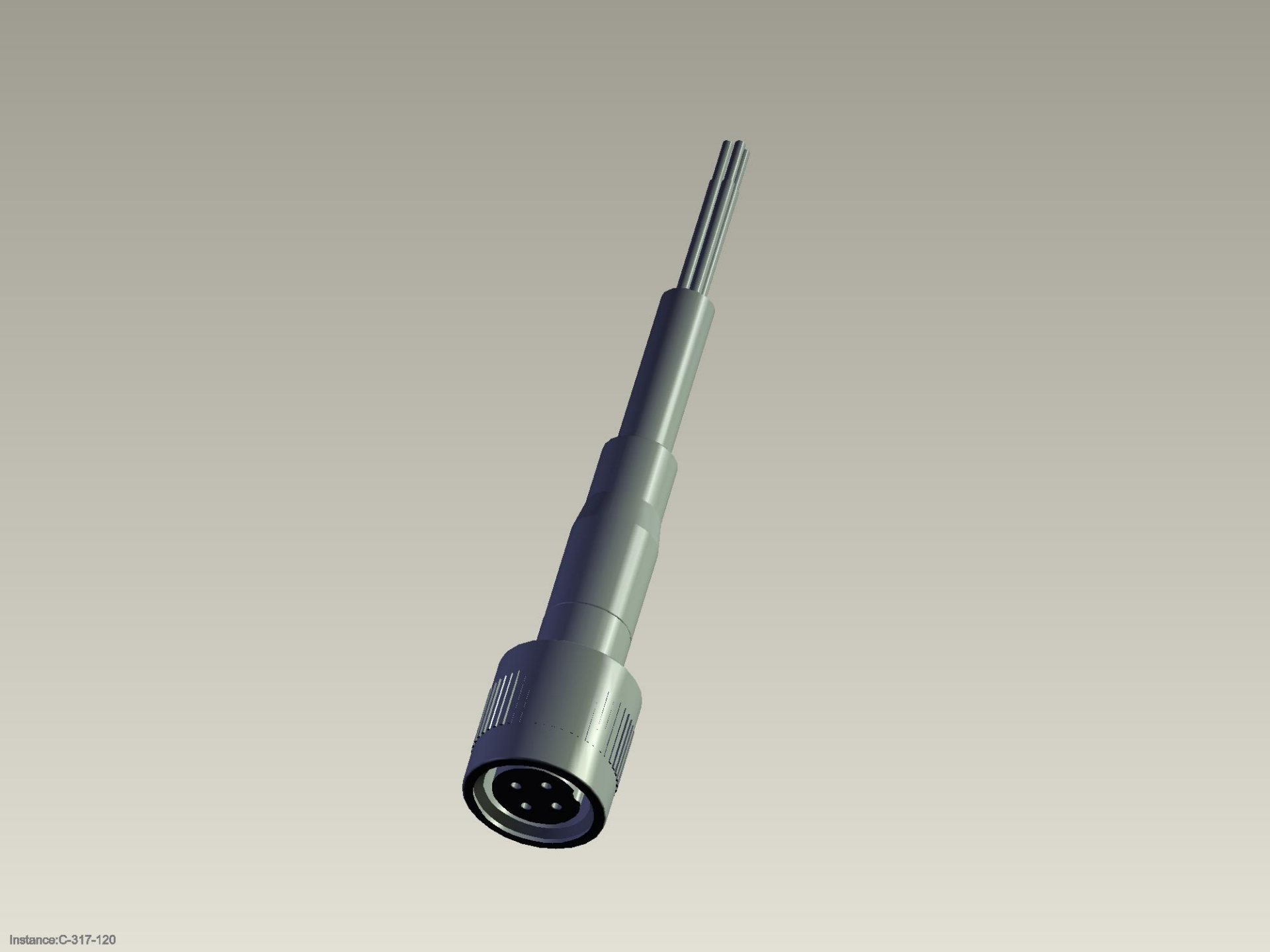

Instance:C-317-120