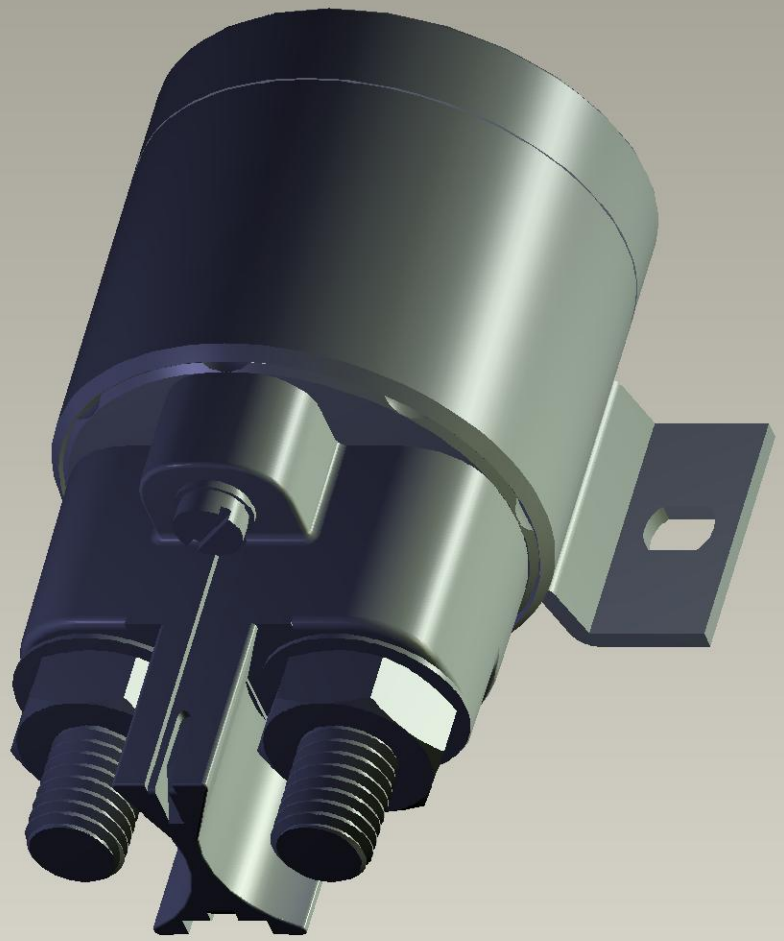

Instance:C-31-311-12-I