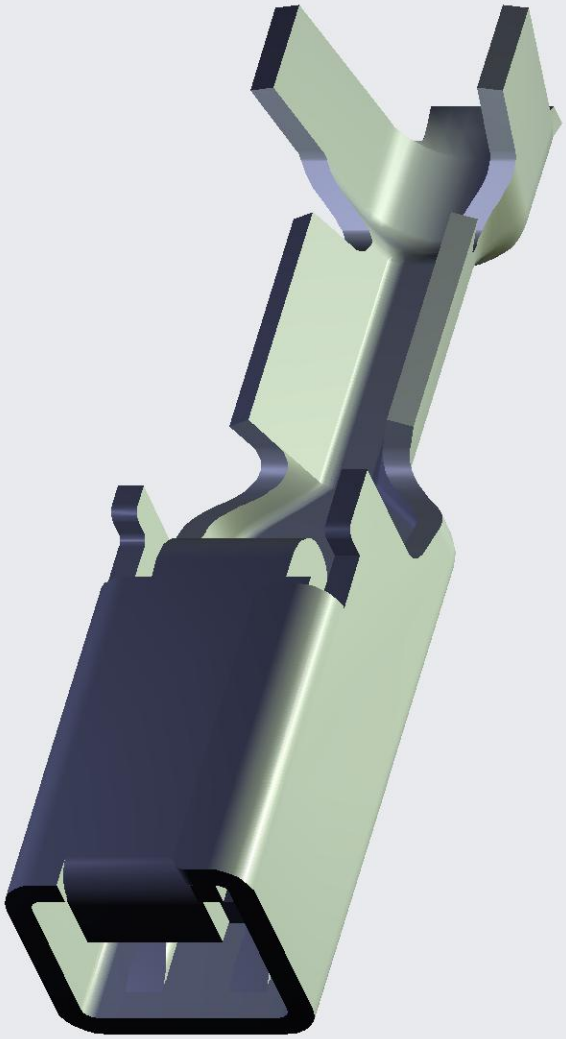

Instance:C-2287721-2.PRT