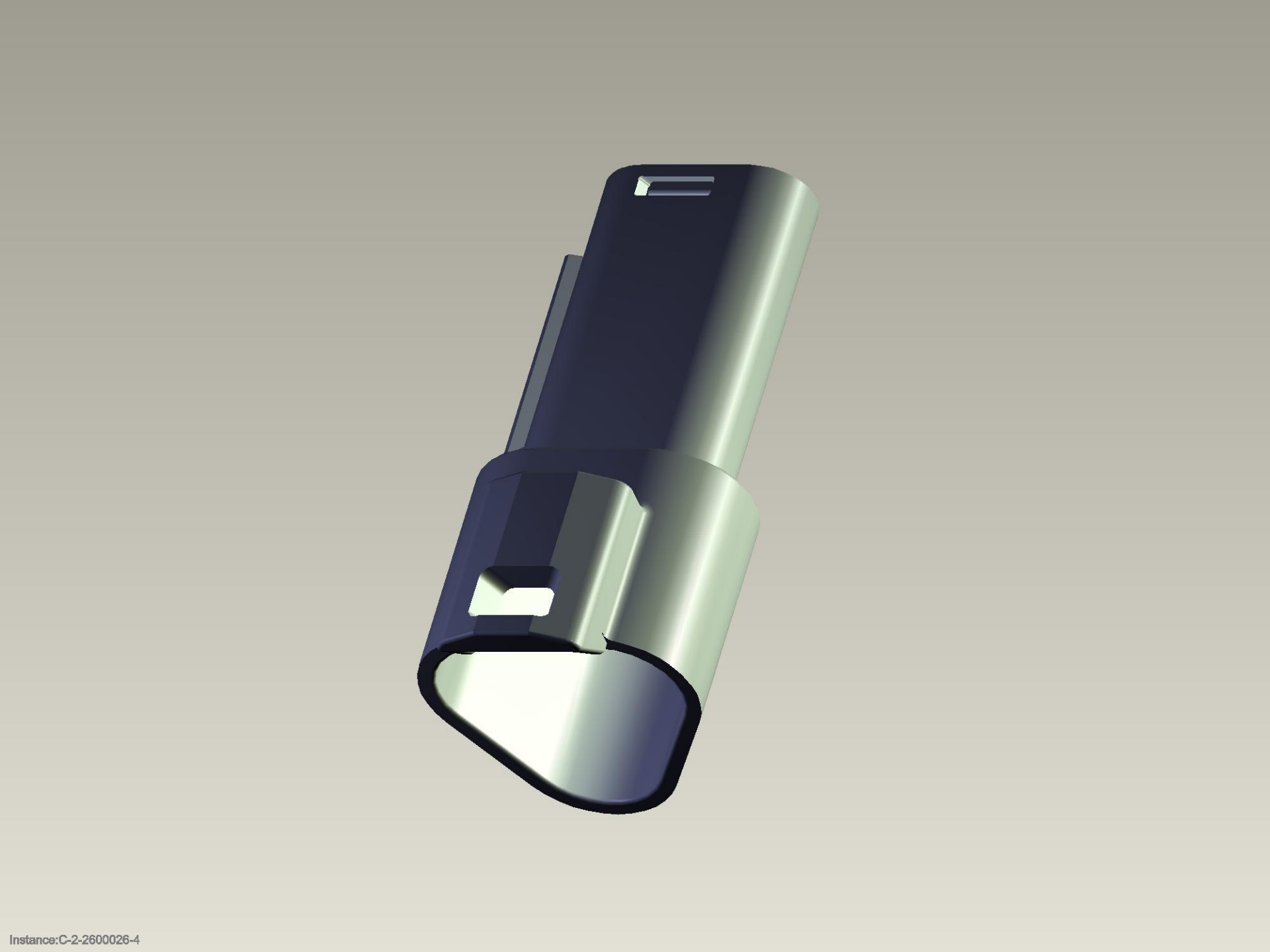
Instance:C-2-2600026-4