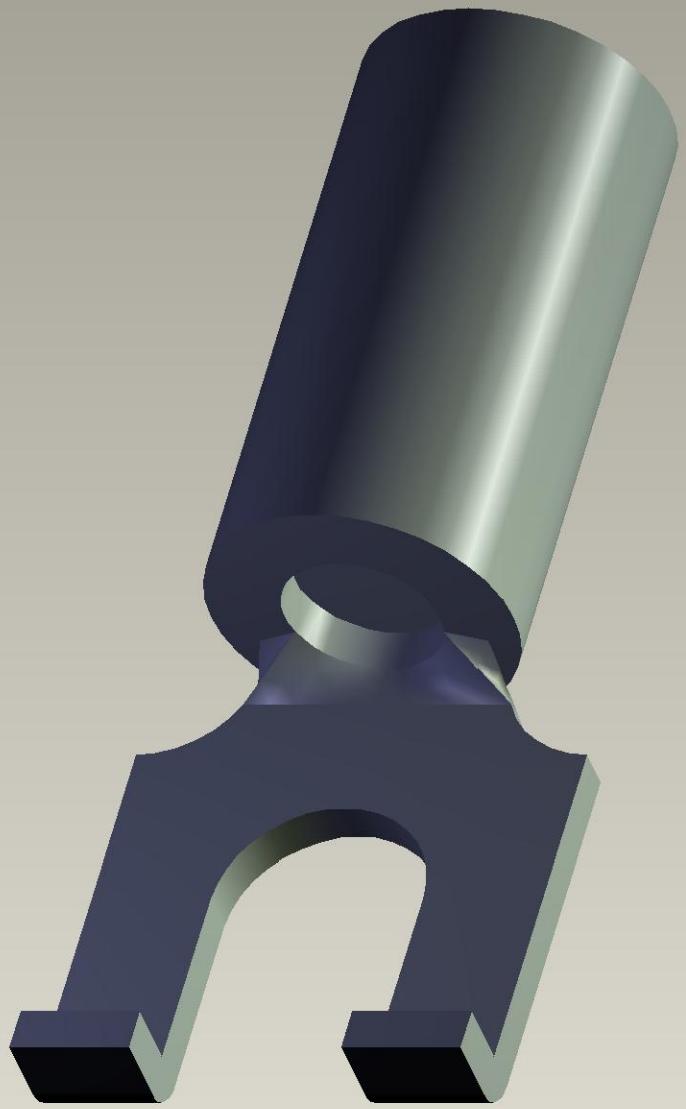

Instance:C-1SET132009R0000