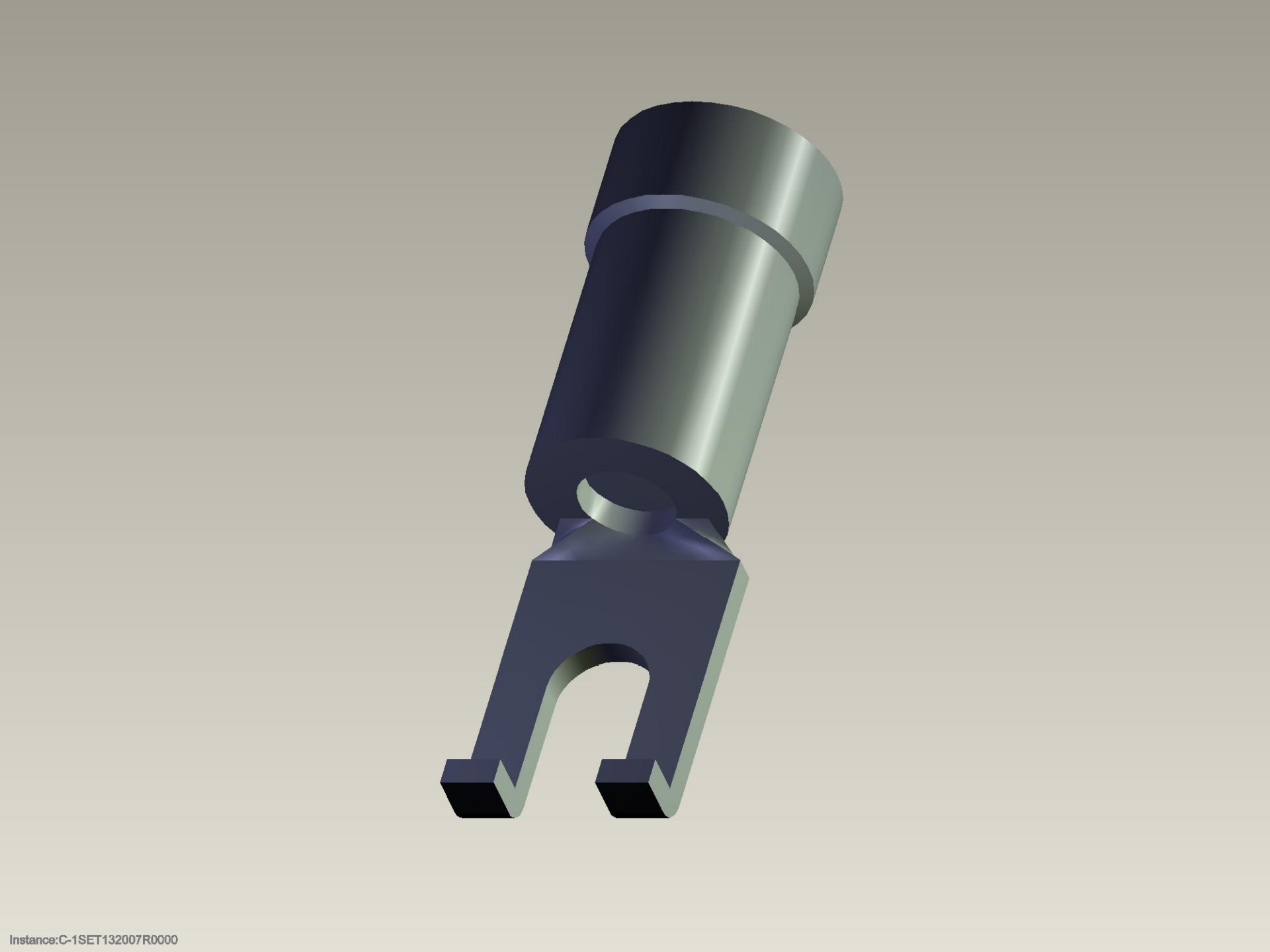

Instance:C-1SET132007R0000