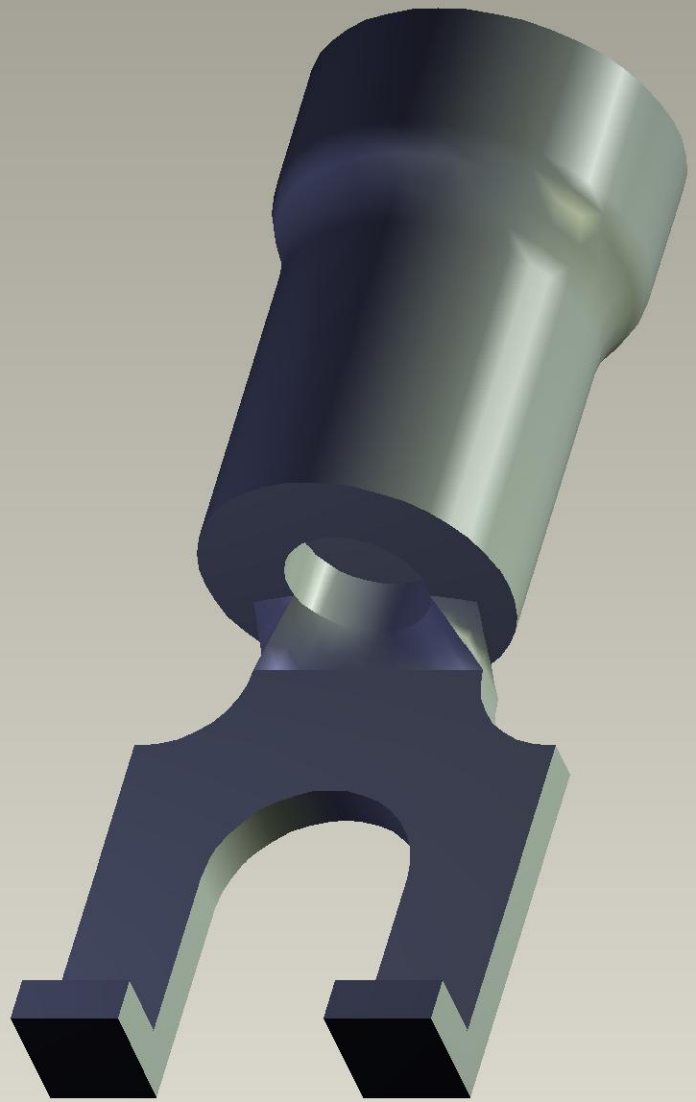

Instance:C-1SET132004R0000