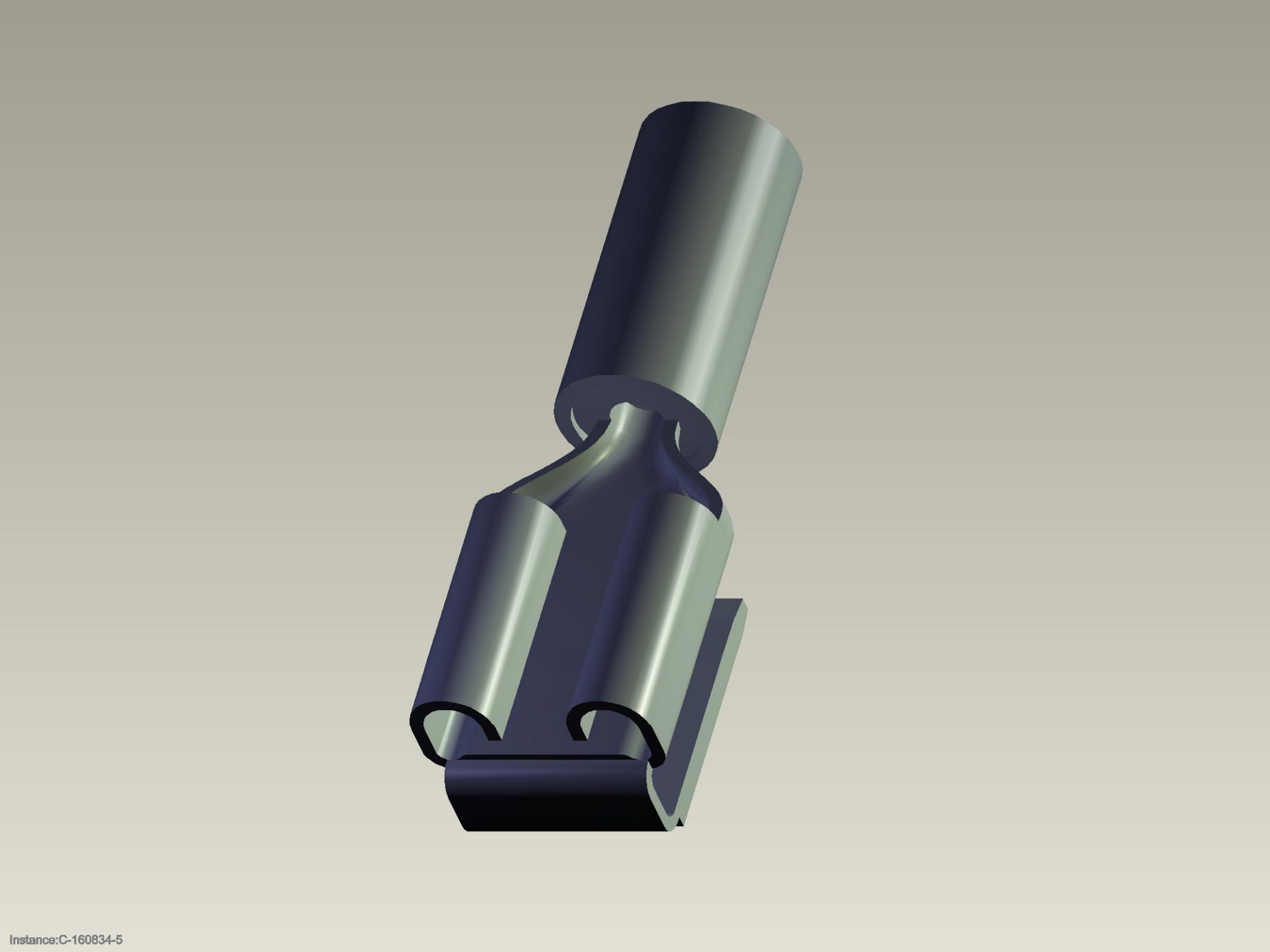

Instance:C-160834-5