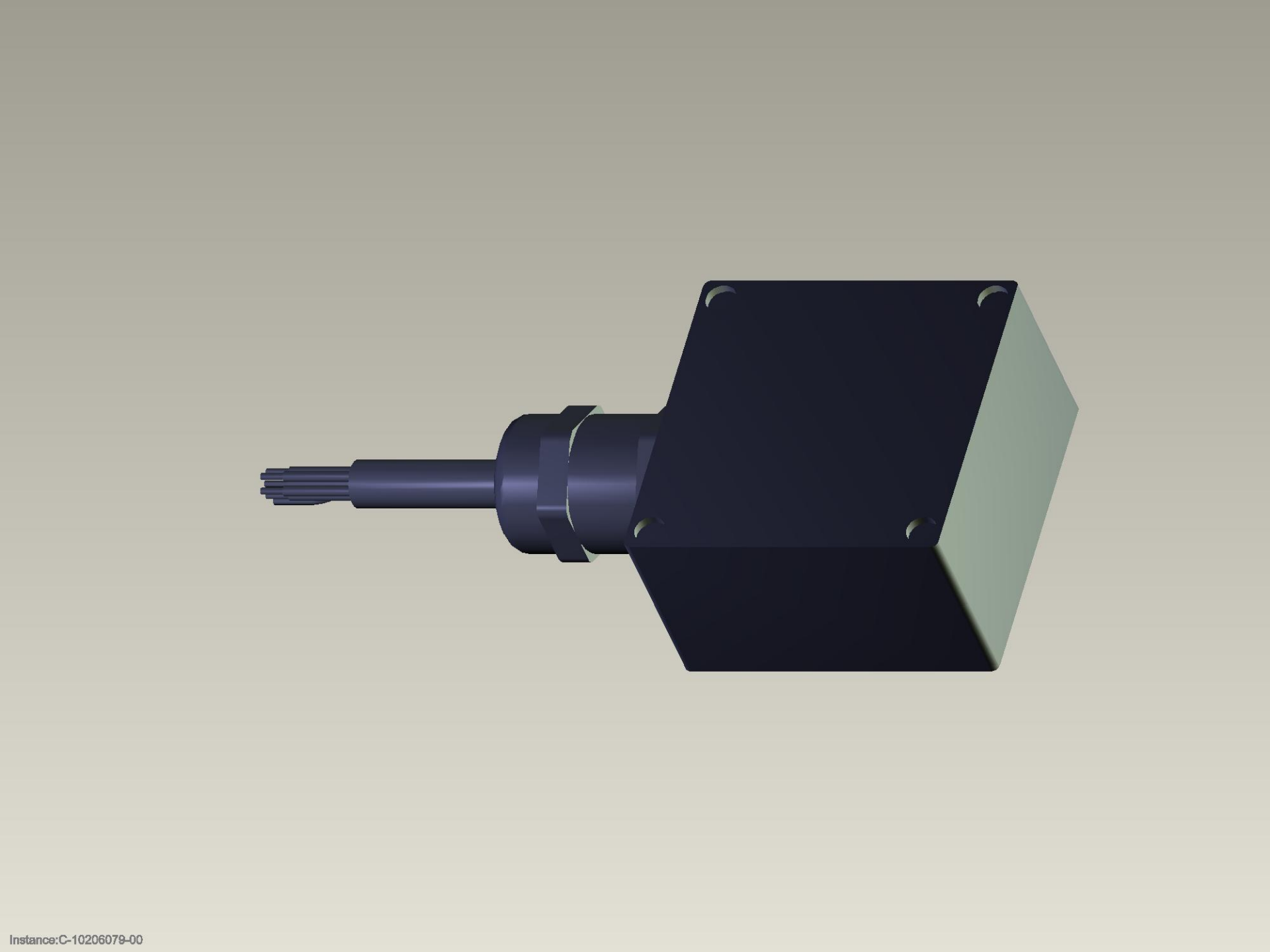

Instance:C-10206079-00