

LOC  
A1

DIST  
-

REVISIONS

P	LTR	DESCRIPTION	DATE	DWN	APVD
	A	Zeichnungskorrektur	30JAN1985	Widd	-
	B	New CAD drawing created.	12JUN2013	Kirs.	Eder
	B1	E-22-140086	23MAY2022	SH	SK

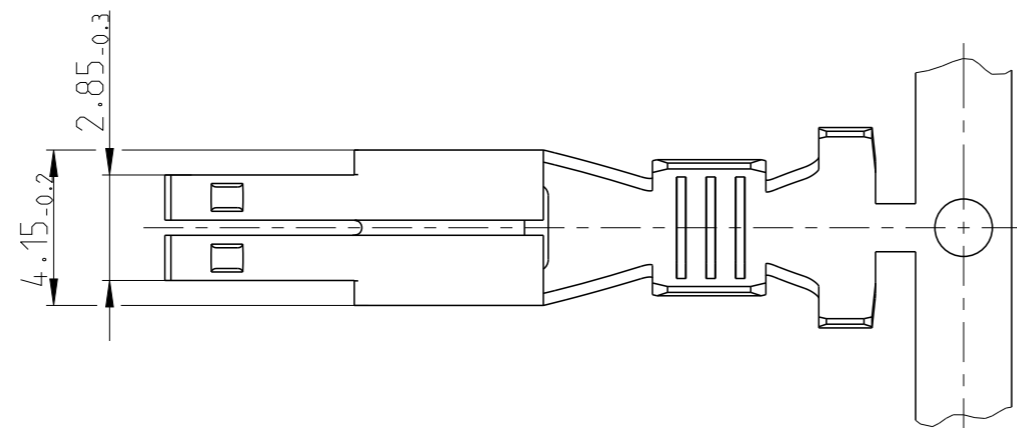
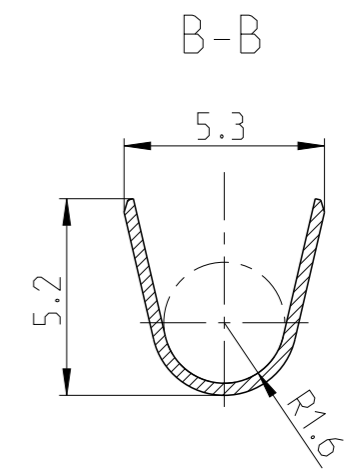
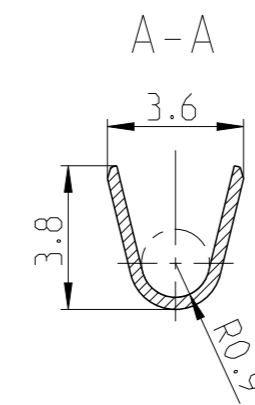
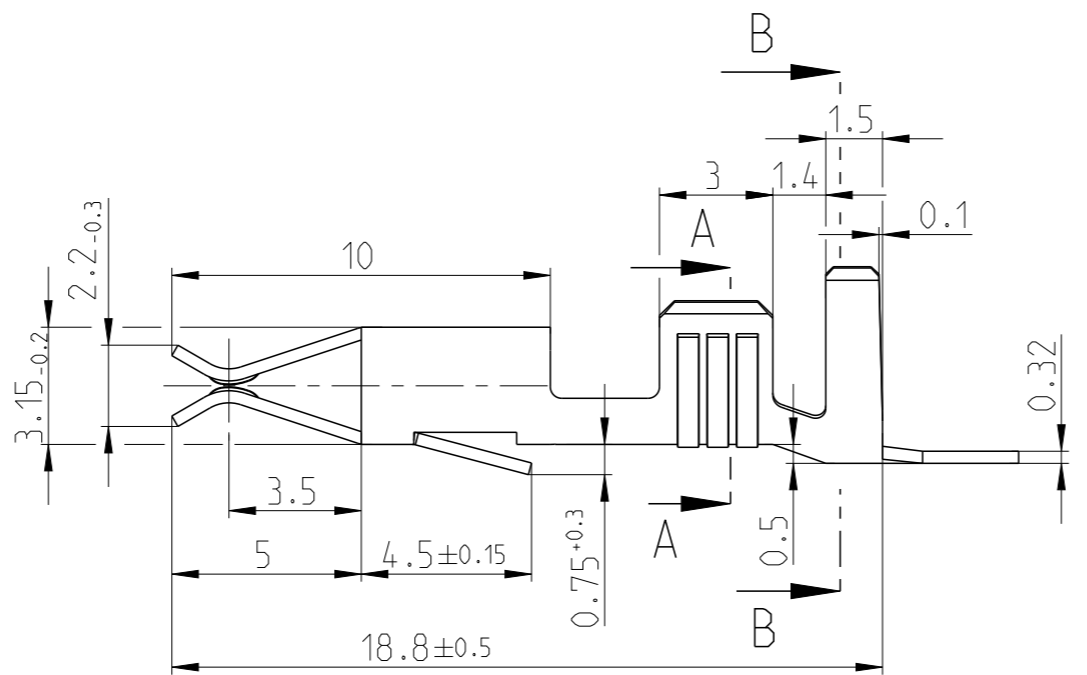

NOTES  
Bemerkungen  
1 CRIMP PREFORMED  
Crimp vorgeformt

CONDUCTOR CROSS-SECTION IN mm <sup>2</sup> Leitungsquerschnitt in mm <sup>2</sup>		0.50	0.75	1.00	1.50	2.00	2.50	3.00	4.00	6.00
SINGLE CONNECTION Einzelanschlag										
0.50		X	X	X						
0.75	X	X	X	X						
1.00	X	X	X	X						
1.50	X	X	X	X						
2.00										
2.50	X									
3.00										
4.00										
6.00										

WIRE SIZE RANGE: >1.0-2.5mm<sup>2</sup>  
Drahtgrossenbereich: >1.0-2.5mm<sup>2</sup>

CRIMPING CONDUCTOR: FLK-WIRE  
CONDUCTOR: F-CRIMP  
INSULATION: F-CRIMP

angeschlagener Leiter: FLK-Leitung  
Leiter: F-Crimp  
Isolation: F-Crimp

B1 DISCONTINUED

THIS DRAWING IS A CONTROLLED DOCUMENT.	
DIMENSIONS: mm	TOLERANCES UNLESS OTHERWISE SPECIFIED: ±0.2
	0 PLC 1 PLC 2 PLC 3 PLC 4 PLC ANGLES FINISH
MATERIAL	-

927878-4	PRE SILVER	CuZn30	927877-4	B
927878-2	PRE TIN	CuSn4	927877-2	B
<del>927878-1</del>	<del>PRE TIN</del>	<del>CuZn30</del>	<del>927877-1</del>	<del>B</del>
LOOSE PIECE 1	FINISH	MATERIAL	STRIP PART	REV

DWN J. W idder 26SEP1984	TE Connectivity			
CHK Herth 08OCT1984				
APVD C. Goepfel 12JUN2013	NAME JUNIOR-TIMER CONTACT Junior-Timer Kontakt			
PRODUCT SPEC -	SIZE A3	CAGE CODE 00779	DRAWING NO G-927877	RESTRICTED TO -
APPLICATION SPEC -	WEIGHT -		SCALE 5:1	SHEET 1 OF 1
Customer Drawing			REV B1	