DRAWING MADE IN AMERICAN PROJECTION

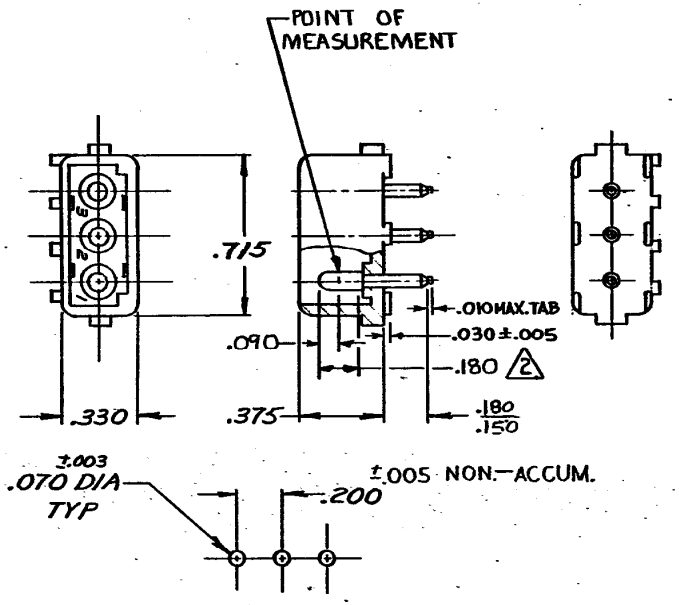

RECOMMENDED LAYOUT FOR .062 THICK P.C. BOARD

1. PARTS COMPLY WITH TE SOLDERABILITY SPEC. NO. 109-11-3
2. CONTACT IS PLATED OVERALL WITH .000050 NICKEL, THEN .000030 GOLD OVER CONTACT LENGTH INDICATED AND TIN PLATED ON SOLDER TAIL END.
3. DIMENSION SHOWN REPRESENT PRODUCT IN DRY CONDITION. ADDITIONAL 2% GROWTH DUE TO END USE LOCATION MOISTURE ABSORPTION MAY OCCUR AND SHOULD BE ACCOUNTED FOR.

SUPERSEDED BY 1586514-2

ASSEMBLY NO.	HSG. MATL & COLOR	PIN MATL & FINISH
350210-2	NYLON NATURAL	COPPER ALLOY - GOLD 2
350210-1	NYLON - NATURAL	copper alloy - PRE-TIN

Unpublished copy not to be reproduced nor published without written permission of AMP Incorporated

CUSTOMER COPY REFERENCE ONLY

LTR	REVISION RECORD	DR	CHK	DATE
T4	REVISED PER ECR-21-117185	PJ	VS	25OCT 2021
T3	REVISED PER ECR-18-008156	JB	DZ	19JUN 2018
T2	REVISED PER ECR-13-008342	AV	RP	12NOV 2013
T1	REVISED PER ECO-11-005294	RK	HMR	07APR 11

NUMBER 350210

REQUIRED PER ASSEMBLY

DESCRIPTION

DR 4-12-73 G. Eckman

CHK 4/12/73 Em Poltonnange

DE 4-13-73 J. Kuehler

APP 4-13-73 J. Kuehler

MATERIAL AND FINISH: SEE TABLE

WIRE - RANGE - INSULATION: — / — / —

TOLERANCE EXCEPT AS NOTED ±.015 ±1° 0'

SCALE: —

TE Connectivity

CLASS .084 DIA. PIN

TYPE PIN HEADER

LOC CM B NO 350210 REV T4

NAME 3 CIRCUIT MATE-N-LOK P.C. BOARD HEADER

WAS P-72-6198

DIMENSIONS IN INCHES, DO NOT SCALE PRINT.

PRINT PLOT 53