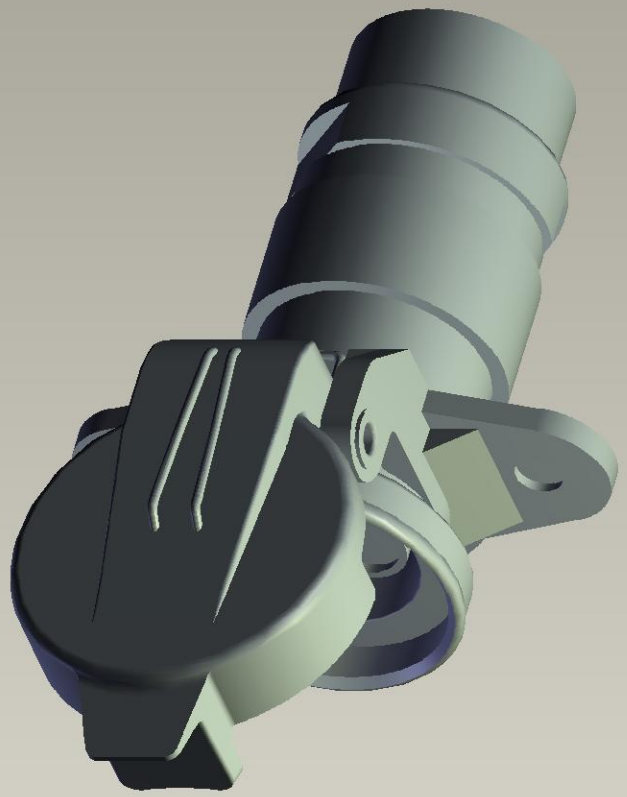

Instance:C-CAR3SC68