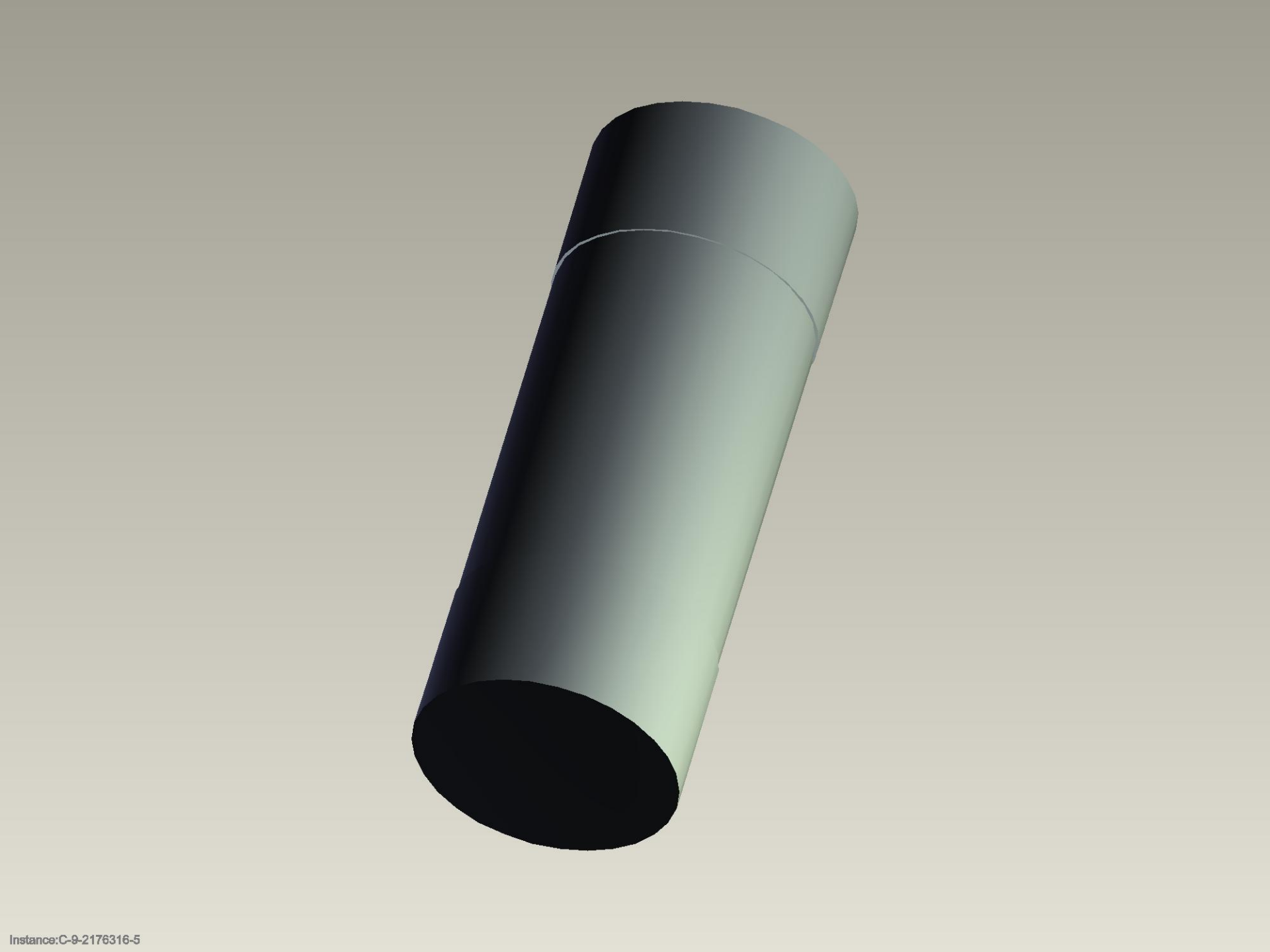
Instance:C-9-2176316-5