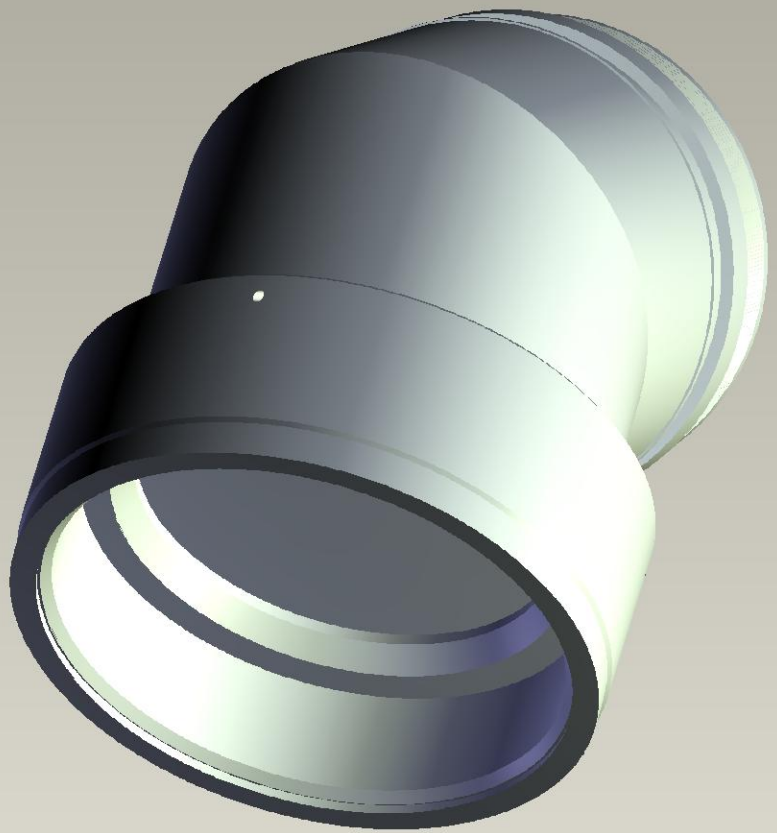

Instance:C-874595N001