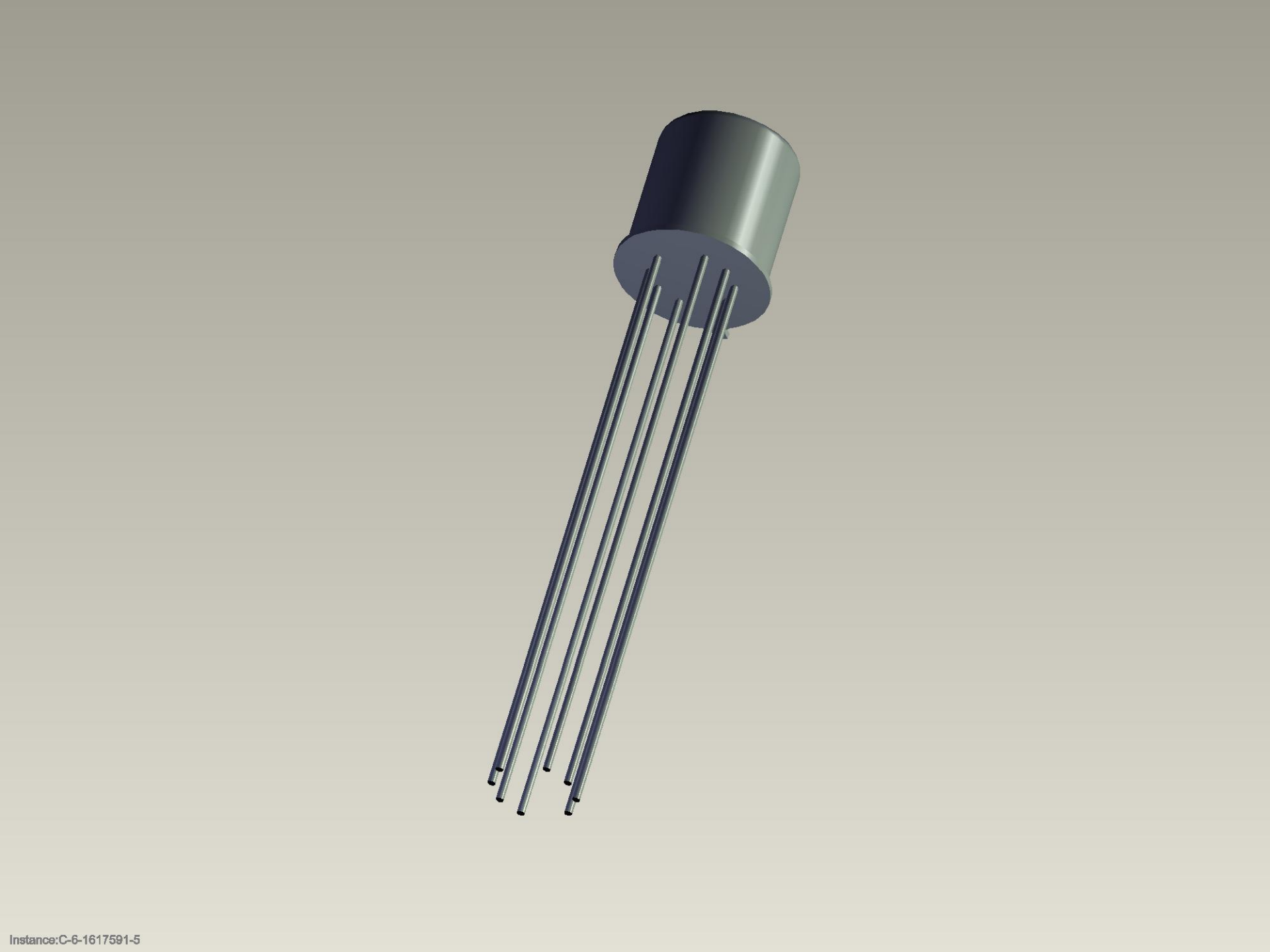

Instance:C-6-1617591-5