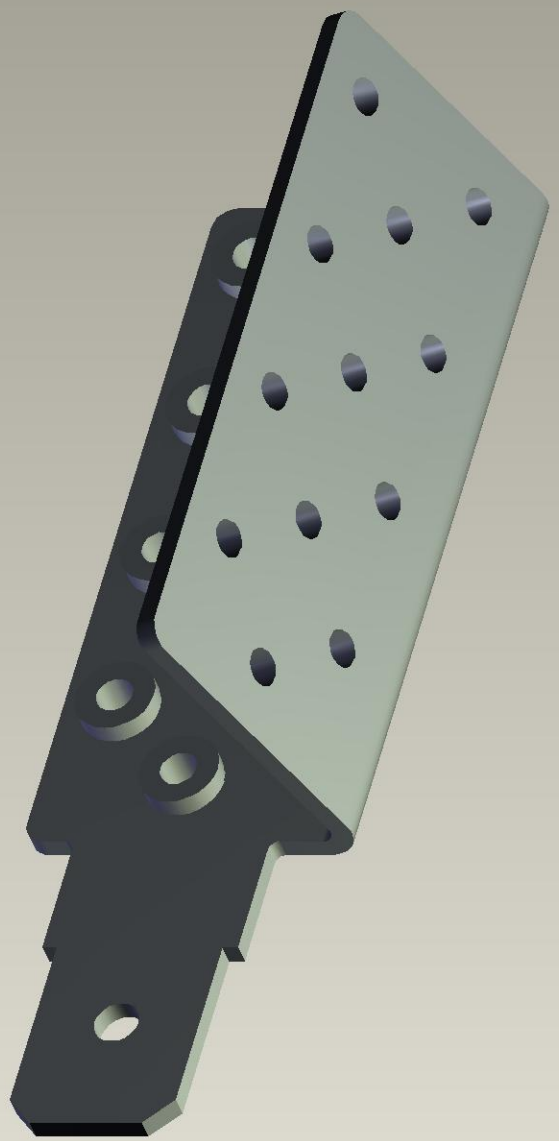

Instance:C-51943