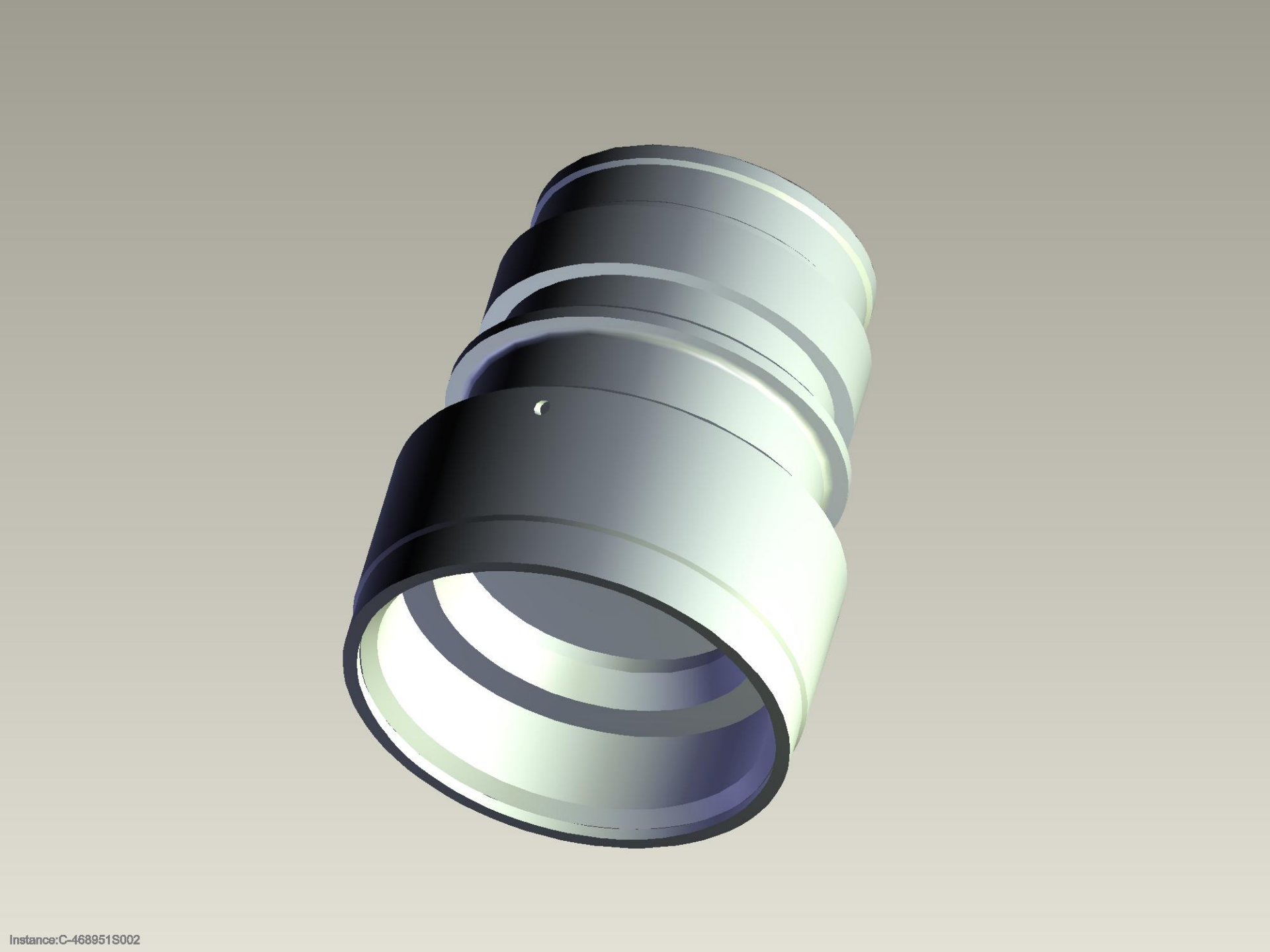
Instance:C-468951S002