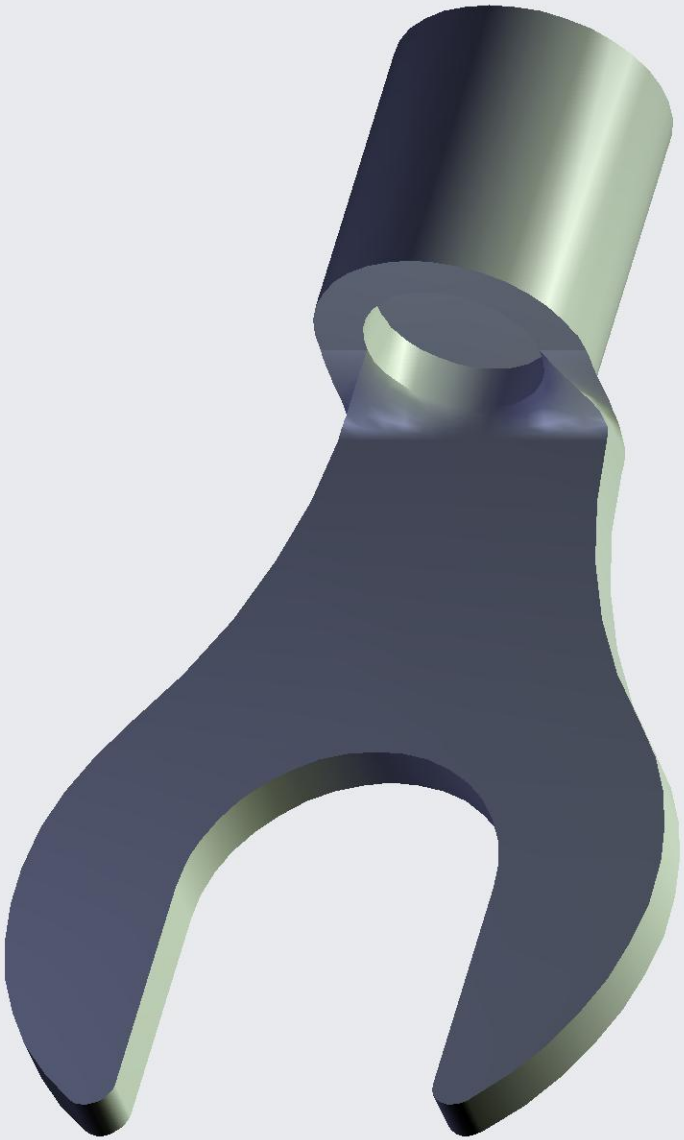

Instance:C-35680.PRT