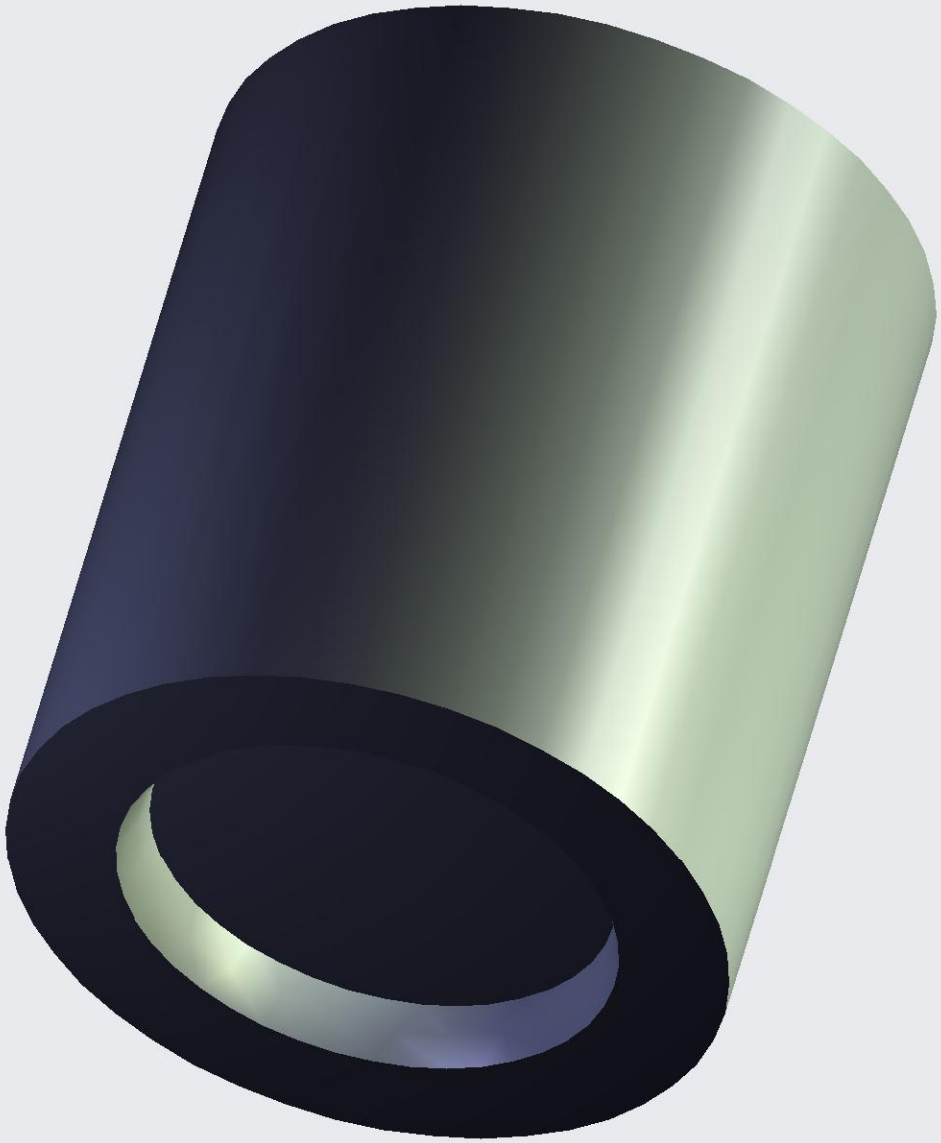

Instance:C-34320.PRT