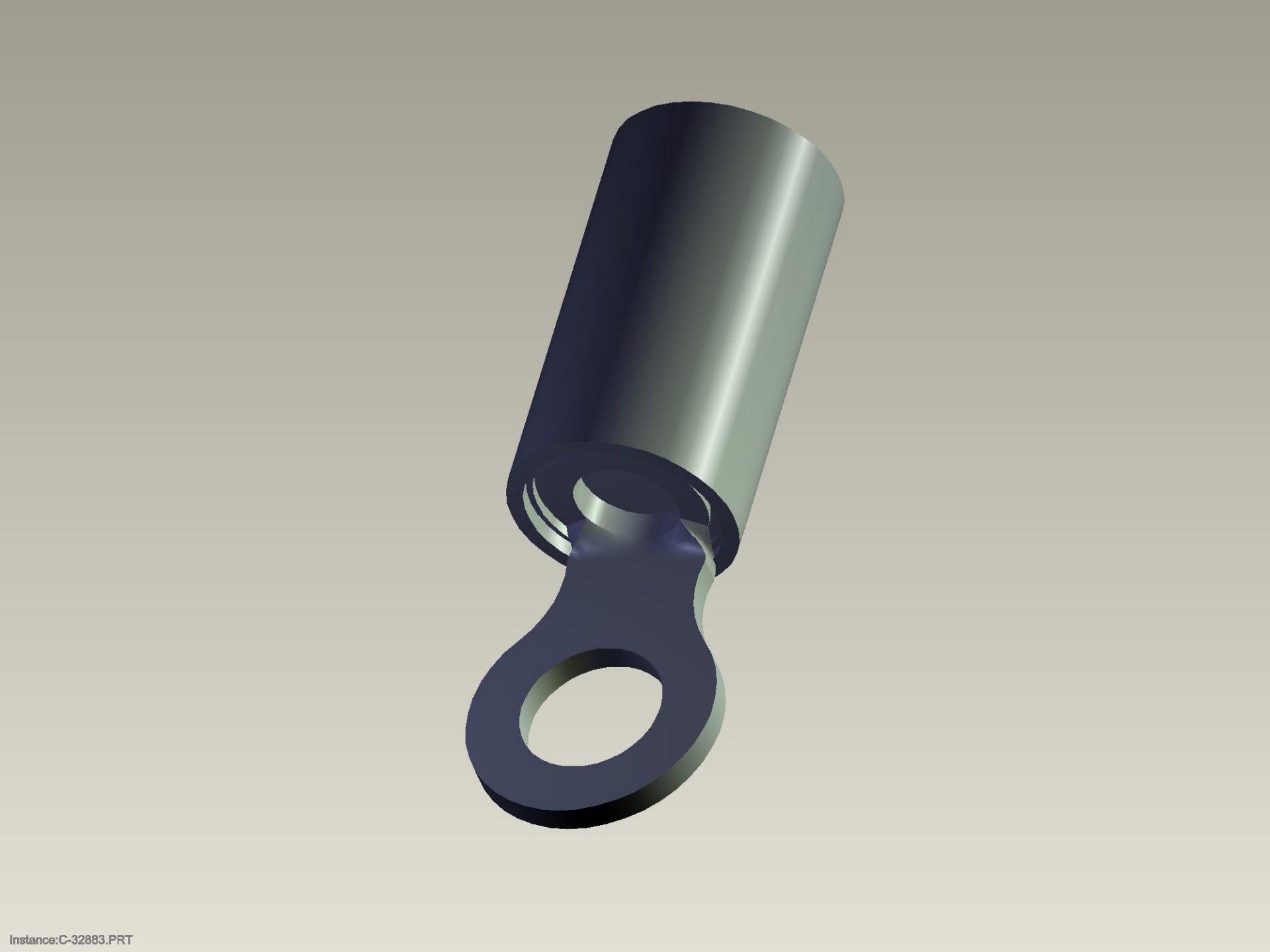
Instance:C-32883.PRT