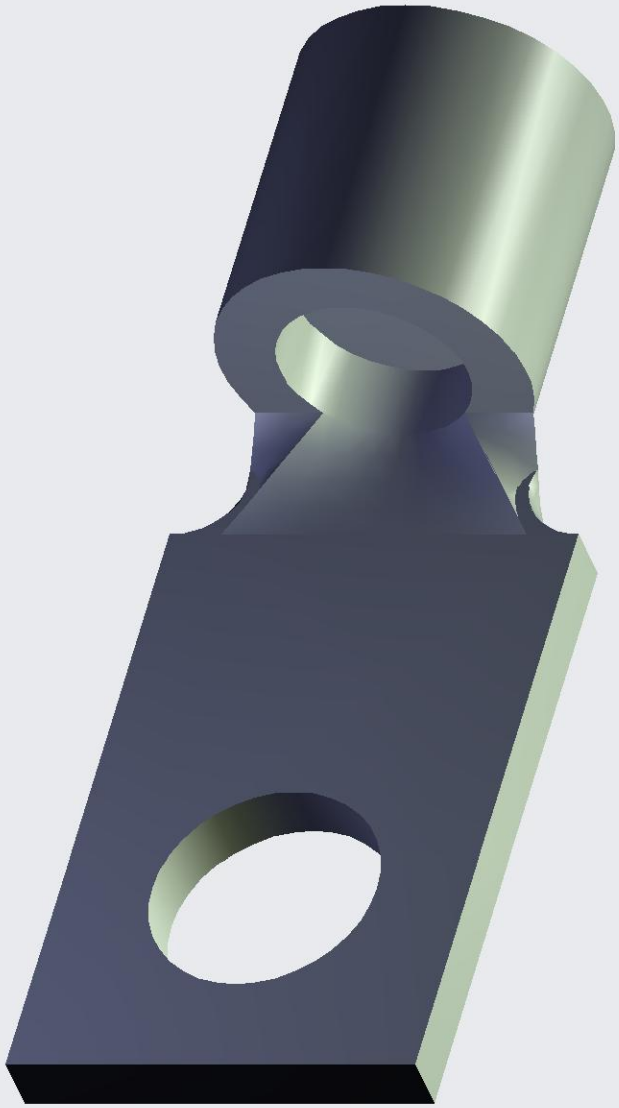

Instance:C-31691.PRT