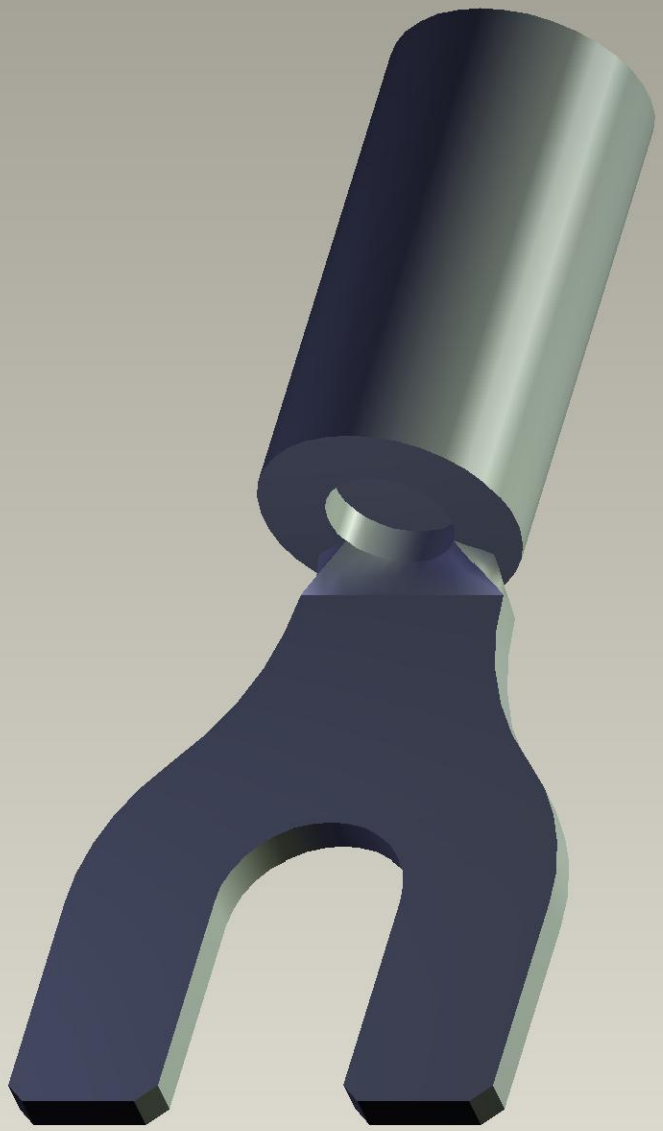

Instance:C-165017.PRT