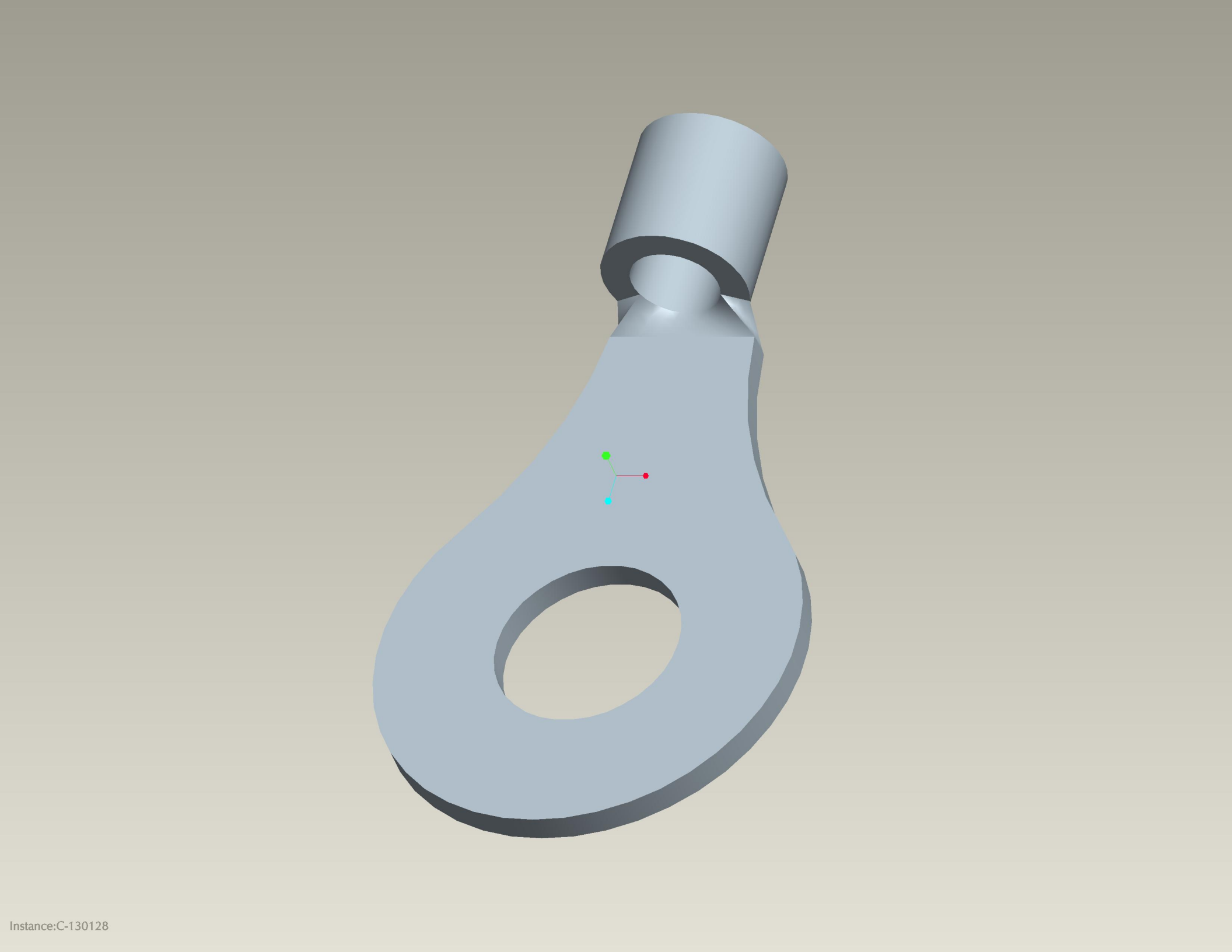
Instance:C-130128