

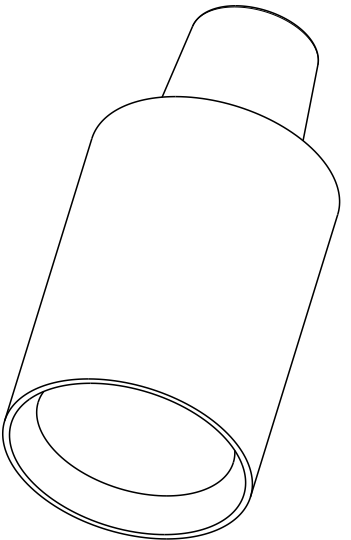

REVISIONS					
P	LTR	DESCRIPTION	DATE	DWN	APVD
	A	INITIAL RELEASE	03JAN2017	VNB	CF

- NOTES:
- 1 ALL DIMENSIONS ARE FOR REFERENCE ONLY.
 - 2 REPLACES OLD DEUTSCH DRAWING D303139 (ENVELOPE DRAWING)
 - 3 HEXAGONAL CRIMP DIES USED TO SUIT 95mm² WIRE
 - 4 PART TO BE EMBOSSED WITH 95-N

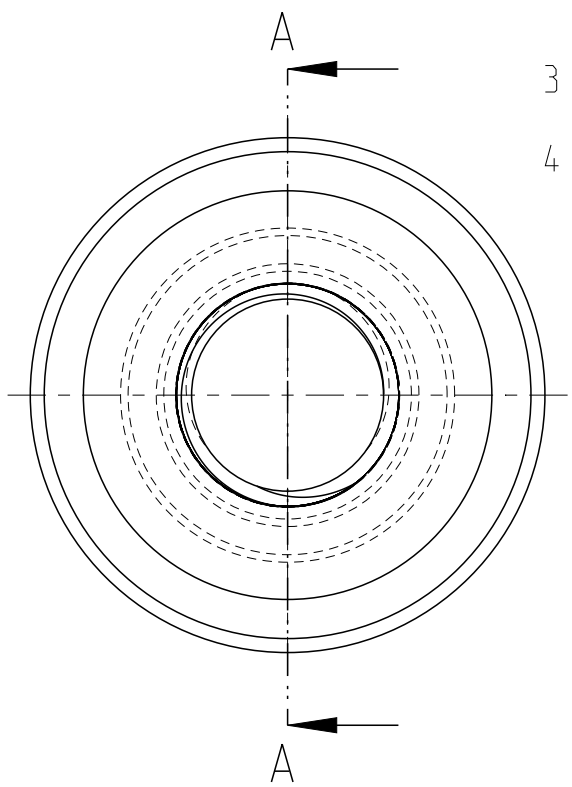
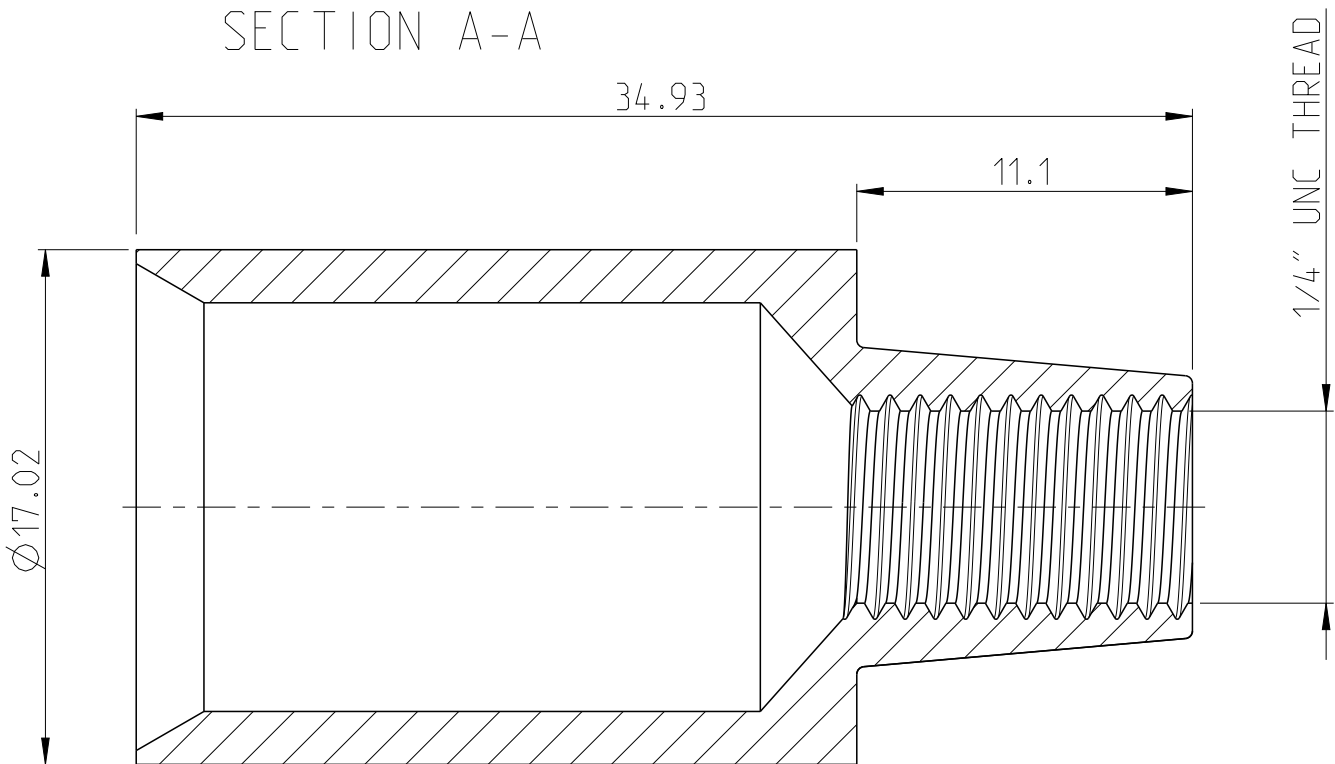

SCALE 2:1

HC5739	1	BRASS	-	BATTERY LEAD CONNECTOR 95 SQ MM -VE	A	1
TE ORDER NO.	QUANTITY	MAT.	COLOUR SURFACE	DESCRIPTION	REV.	ITEM

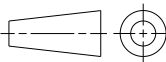
THIS DRAWING IS A CONTROLLED DOCUMENT.		DWN 03JAN2017 VIJETH BHARADWAJ	<div>TE Connectivity</div> <div>BATTERY LEAD CONNECTOR 95 SQ MM -VE</div>				
DIMENSIONS: mm		CHK 04JAN2017 PRAVEENA V					
		APVD 04JAN2017 V V BIDI					
TOLERANCES UNLESS OTHERWISE SPECIFIED: <div><div><div>0 PLC ±</div><div>1 PLC ±</div><div>2 PLC ±</div><div>3 PLC ±</div><div>4 PLC ±</div><div>ANGLES ±</div></div><div>±0.3</div><div>±0.5°</div></div>		PRODUCT SPEC -	NAME BATTERY LEAD CONNECTOR 95 SQ MM -VE				
MATERIAL BRASS		FINISH TIN PLATED					APPLICATION SPEC -
		WEIGHT 21.6g					SIZE A3
CUSTOMER DRAWING			SCALE 4:1	SHEET 1 OF 1	REV A		