THIS DRAWING IS CONTROLLED BY TYCO ELECTRONICS SIMEL.IT IS SUBJECTED TO BE REVISED AND THE ENGINEERING ORGANIZATION OF TYCO ELECTRONICS SIMEL SHOULD BE CONTACTED FOR THE LATEST REVISION

CE PLAN EST UN DOCUMENT CONTROLÉ PAR TYCO ELECTRONICS SIMEL. IL EST SUSCEPTIBLE D'ETRE RÉVISÉ. CONTACTER LES SERVICES TECHNIQUES DE TYCO ELECTRONICS SIMEL AFIN D'OBTENIR LA DERNIÈRE VERSION.

LOC	DIST
FH	2

REVISIONS

P	LTR REV	DESCRIPTION MODIFICATIONS	DATE	DWN DESS.	APVD APP.
	A	CREATION	16-Mai-06	GC	GP

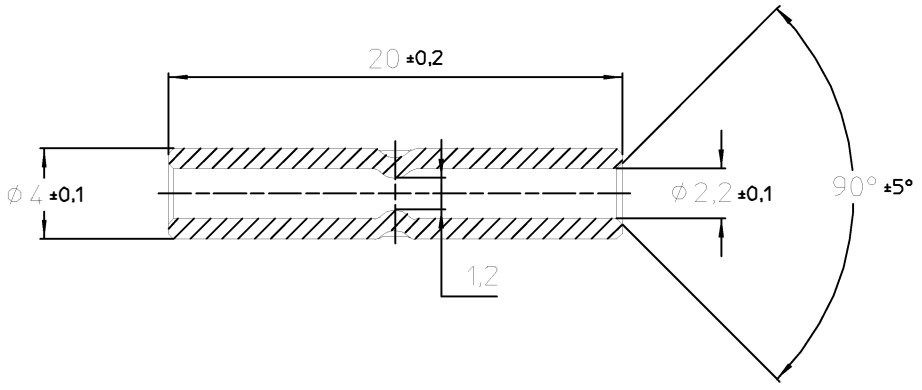

MARQUAGE: + 2.5²

QUANTITE	DESCRIPTION	Part Number
PAR 10	XG7T 2.5 JEU DE 10	710983-2
PAR 100	XG7T 2.5	710983-1

RELEASED FOR PUBLICATION

© COPYRIGHT 19 BY TYCO ELECTRONICS SIMEL ALL RIGHTS RESERVED. TOUS DROITS RESERVES

THIS DRAWING IS UNPUBLISHED. DIFFUSION RESEINTE AMP

DIMENSIONS: mm

TOLERANCES UNLESS OTHERWISE SPECIFIED PER TOLERANCES NON SPECIFIEES SELON :

DWN /DESSINE CARLHIAN 16-Mai-06

CHK /VERIFIE BRIANCON –

APVD /APPROUVE PORCHERAY –

PRODUCT SPEC SPEC. PRODUIT –

APPLICATION SPEC SPEC. APPLICATION –

WEIGHT MASSE APPROX. –

MATERIAL MATIERE CUIVRE/COPPER

FINISH FINITION ETAME/TINNED

TE Connectivity
SIMEL 21220 Gevrey Chambertin FRANCE

NAME TITRE XG7T 2.5

SIZE FORMAT A4

CAGE CODE 00779

DRAWING NO No PLAN C-710983

RESTRICTED TO RESERVE A –

CUSTOMER DWG / PLAN CLIENT

UNIQUEMENT POUR REFERENCE

SCALE ECHELLE 3:1

SHEET FEUILLE 1 OF DE 1

REV A

AMP 1469-35 REV 09MAY94