AMPOWER IS A REGISTERED TRADEMARK OF TYCO ELECTRONICS CORPORATION
© COPYRIGHT - BY TYCO ELECTRONICS CORPORATION. ALL RIGHTS RESERVED.

REVISIONS					
IF	LTR	DESCRIPTION	DATE	DRN	APVD
	C	NEW RELEASE	11/OCT/09	ECC	JS
	C1	REVISED PER ECO-09-022908	08OCT09	KK	AEG

1. CABLE LENGTH TOLERANCE ON 0–150 INCH LONG CABLES = +0.2% OF TOTAL CABLE LENGTH WITH A MINIMUM TOLERANCE OF +6.4 [.25] −0 [0]. CABLE LENGTH TOLERANCE ON CABLES OVER 150 INCHES = +1% −0% OF TOTAL CABLE LENGTH.

2. LABEL WHERE SHOWN. ADD HARRIS PART #250-0550-020 FOR −1 OR #250-0615-001 FOR −2.

3. BECAUSE OF SHIPPING CONSTRAINTS, REFOLDING/SHAPING OF CABLE ASSEMBLIES MAY BE REQUIRED BY CUSTOMER BEFORE INSTALLATION.

4. SOLDER-DIPPED AREA.

5. COATING: 60%–40% TIN-LEAD.

6. INSULATION TRANSITION ZONE.

9. **OBSOLETE PARTS: OBSOLETE CIS STREAMLINING PER D.RENAUD/D.SINISI**

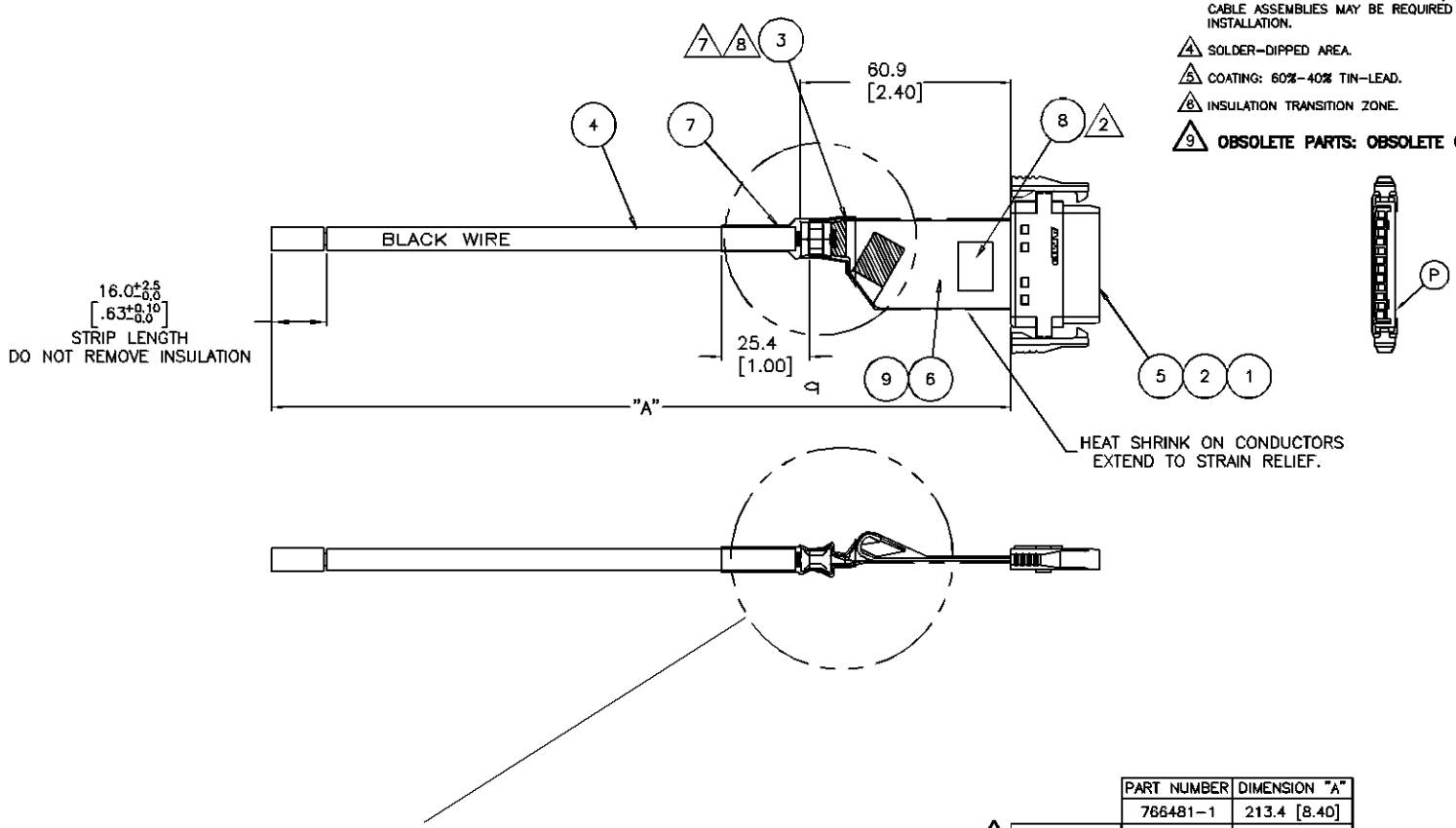

	PART NUMBER	DIMENSION "A"
	766481-1	213.4 [8.40]
9 OBSOLETE	766481-2	798.32 [31.43]

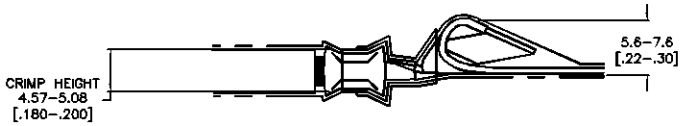

ITEM	DESCRIPTION
9	CABLE, .020 SOLID
8	POLYESTER LABEL, 1.88"x0.88"
7	AMPSULATION VFP21, 1/2"x200' BLACK
6	AMPSULATION VFP21, 1"x200' BLACK
5	SEP TRANSITION ASSEMBLY
4	WIRE, STRANDED, 8AWG, BLACK
3	SPLICE, PARALLEL, 8AWG, UNINSULATED
2	STRAIN RELIEF FOR 1 CABLE PLUG
1	PLUG HOUSING, WAVE CRIMP

THIS DRAWING IS A CONTROLLED DOCUMENT.

DRN E.C. CLAUGHLIN 10/OCT/09
CHK J. SCHOLZ 11/OCT/09
APVD J. SCHOLZ 11/OCT/09

Tyco Electronics Corporation
Harrisburg, PA 17105-3608

SPECIAL WAVE CRIMP FEMALE TO 8AWG WIRE

SIZE A1 CODE IDENT NO 00779 PART NO C-766481

CUSTOMER DRAWING

SCALE N.T.S. SHEET 1 OF 1 REV C1