© 2023 TE Connectivity. All Rights Reserved.

| REVISIONS | | | | | |
|---|---|---|---|---|---|
| P | LTR | DESCRIPTION | DATE | DWN | APVD |
| | A1 | % REGRIND UPDATED | 05JUN2023 | FAB | XR |
| | A2 | ADD 4-2441123-1 AND 5-2441123-1 | 24OCT2024 | AD | SL |
| | B | LATCHES DESIGN CHANGE | 24FEB2025 | AD | SL |
| | B1 | UPDATED | 19MAR2025 | AD | SL |

CODINGS ACC. TE INTERFACE DRW: 2D0062293P

| PN X-2441123-1 / CODE A | PN X-2441123-2 / CODE B | PN X-2441123-3 / CODE C | PN X-2441123-4 / CODE D | PN X-2441123-5 / CODE E | PN X-2441123-6 / CODE F | PN X-2441123-9 / CODE Z |
|---|---|---|---|---|---|---|

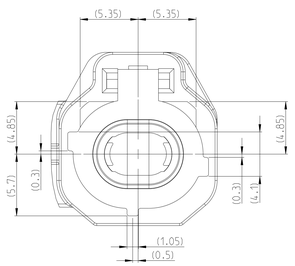


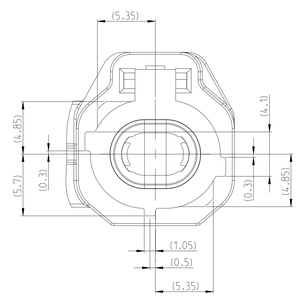


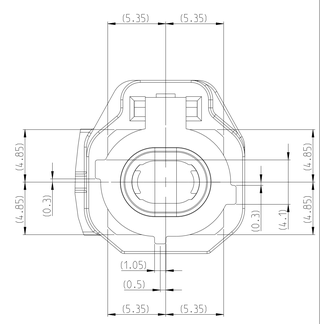


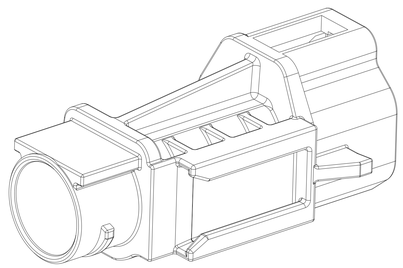

2441123-9 | AS SHOWN

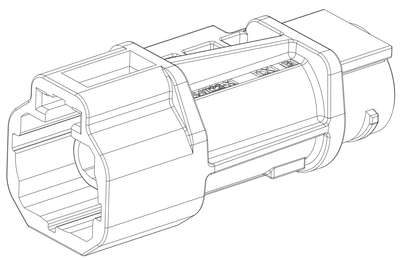

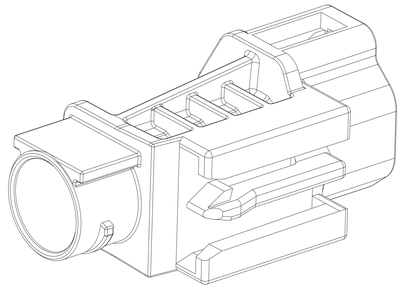

2-2441123-9 | AS SHOWN

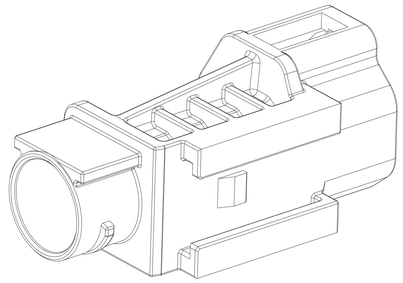

4-2441123-1 | AS SHOWN

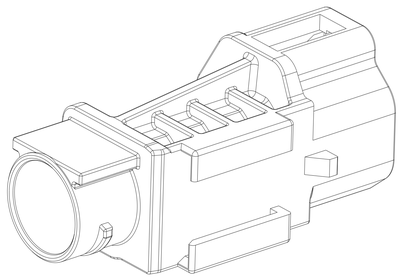

5-2441123-1 | AS SHOWN

## Associated Components

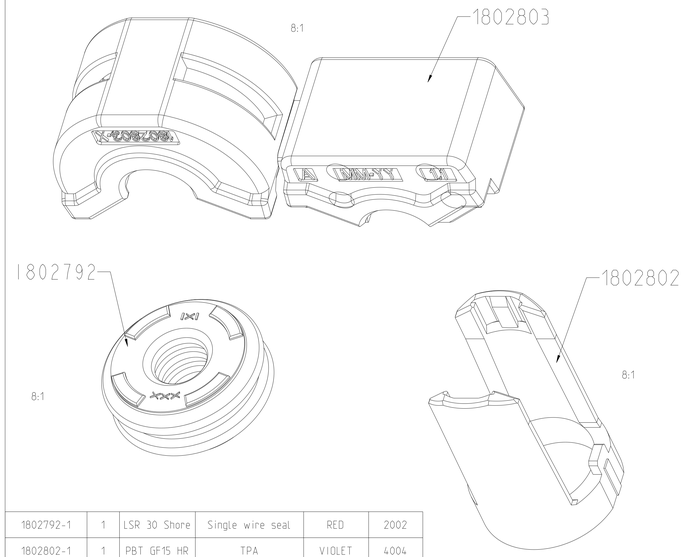


| TE PN | QTY. | MATERIAL | DESCRIPTION | COLORS | SIMILAR RAL |
|---|---|---|---|---|---|
| 1802792-1 | 1 | LSR 30 Shore | Single wire seal | RED | 2002 |
| 1802802-1 | 1 | PBT GF15 HR | TPA | VIOLET | 4004 |
| 1802803-1 | 1 | PBT | Rear cover | BLACK | 9011 |

NOTES

1. MATING TO PINHEADER ACC. INTERFACE DRAWING 777-S-002-1-Z01
2. COMPATIBLE WITH THE RECEPTACLE (MALE) CONTACT ASSY 180° PN 2394485-1
3. COMPATIBLE WITH THE GEMNET 1 PORT SEALED PLUG HOUSING ASSY PN 1802794-X
4. SUITABLE IP PROT. COVER 1802803-1
5. SUITABLE TPA 1802802-1
6. SUITABLE WIRE SEAL 1802792-1
7. PACKAGING: LOOSE PIECES IN BAG IN BOX

| | | | | | | | | | |
|---|---|---|---|---|---|---|---|---|---|
| RENAULT CLIP SLOT (7710 000 071) | 5-2441123-1 | A | B | BLACK | 9011 | PBT GF30 HR | 20% MAX | 3027 | 4.25 |
| NISSAN CLIP SLOT (S0407505 Type 62) | 4-2441123-1 | A | B | BLACK | 9011 | PBT GF30 HR | 20% MAX | 3181 | 4.36 |
| VW CLIP SLOT (WSK.013.070.CC) | 2-2441123-9 | Z | B | WATER BLUE | 5021 | PBT GF30 HR | 20% MAX | 3380 | 5.04 |
| | 2-2441123-2 | B | B | WHITE | 9010 | PBT GF30 HR | 20% MAX | | |
| | 2-2441123-1 | A | B | BLACK | 9011 | PBT GF30 HR | 20% MAX | | |
| 7mm CLIP SLOT (EWCAP-005-7) | 2441123-9 | Z | B | WATER BLUE | 5021 | PBT GF30 HR | 20% MAX | 2920 | 4.35 |
| | 2441123-2 | B | B | WHITE | 9010 | PBT GF30 HR | 20% MAX | | |
| | 2441123-1 | A | B | BLACK | 9011 | PBT GF30 HR | 20% MAX | | |
| CLIP SLOT FEATURE CONFIGURATION | PART NUMBER | CODE | PRC | COLORS | SIMILAR RAL | MATERIAL | REGRIND | VOLUME (mm3) | WEIGHT (gr) |

SEALED COMPONENT

SERIAL PARTS

THIS DRAWING IS A CONTROLLED DOCUMENT.

DIMENSIONS: mm

TOLERANCES UNLESS OTHERWISE SPECIFIED: 0 PLC ±; 1 PLC ±0.5; 2 PLC ±0.05; 3 PLC ±0.001; 4 PLC ±0.0001; ANGLES ±

MATERIAL: SEE TABLE

FINISH: SEE TABLE

DWN N. SIMON 16MAR2023
CHK X. ROUILLARD 16MAR2023
APVD X. ROUILLARD 16MAR2023
PRODUCT SPEC 108-160097
APPLICATION SPEC 114-32334
WEIGHT SEE TABLE
CUSTOMER DRAWING

TE Connectivity

NAME MALE HSG GEMNET SEALED 1PORT

SIZE A0 | CAGE CODE 00779 | DRAWING NO C-2441123 | RESTRICTED TO -

SCALE 5:1 | SHEET 1 OF 1 | REV B1

4806 (3/13)