

REVISIONS

P	LTR	DESCRIPTION	DATE	DWN	APVD
A		RELEASED FOR PRODUCTION	18OCT2017	SK	MZ
B		REVISED PER ECR-18-002795	07MAR2018	RS	CVS

2324697-6 AS SHOWN

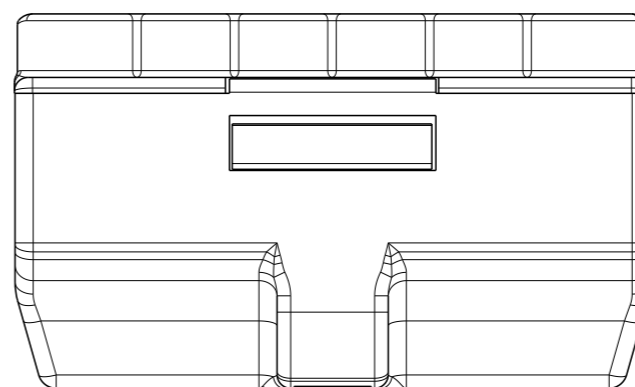
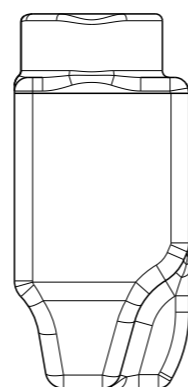
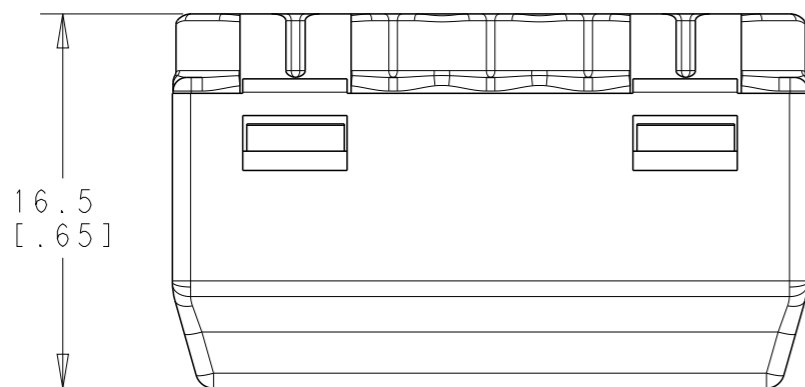
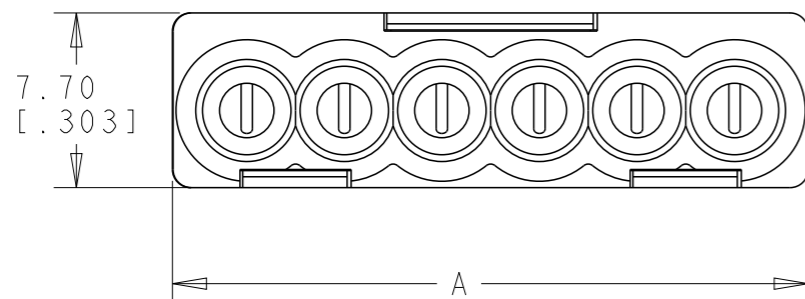

NOTES:

- HOUSING MATERIAL: UL 94V-0 POLYCARBONATE.
- TERMINAL INSERT: (1) TIN PLATED COPPER
(2) SPRING PLATE: STEEL.
- VOLTAGE: 600V (UL), 450V (IEC).
- CURRENT: 24A (IEC).
- WORKING TEMPERATURE: 85° (IEC), 105°C (UL).
- WIRE RANGE:
0.5-2.5mm² RIGID SOL. / 1.0-2.5mm² RIGID STR. (IEC)
22-12AWG, SOL. Cu / 18-12AWG, STR. Cu /
22-14AWG, TIN-DIPPED STR. Cu (UL)
- STRIPPING LENGTH: 11.0[.43].

PURPLE	28.0 [1.100]	6	2324697-6
BLUE	23.7 [.933]	5	2324697-5
CLEAR	19.4 [.764]	4	2324697-4
ORANGE	15.1 [.594]	3	2324697-3
YELLOW	10.8 [.425]	2	2324697-2
COLOR	DIM "A"	NO. POSITION	TE PART NUMBER

THIS DRAWING IS A CONTROLLED DOCUMENT.		DWN 06SEP2017 SHIVAKUMAR	STE TE Connectivity	
DIMENSIONS: mm[INCHES]		CHK 06SEP2017 MARCO ZUCCA		
TOLERANCES UNLESS OTHERWISE SPECIFIED:		APVD 06SEP2017 MARCO ZUCCA	NAME COMPACT PUSH GRIP CONNECTOR	
0 PLC ± 1 PLC ±0.4 2 PLC ±0.20 3 PLC ± 4 PLC ± ANGLES ±		PRODUCT SPEC 108-133070	SIZE CAGE CODE DRAWING NO RESTRICTED TO	
MATERIAL NOTES 1 AND 2		APPLICATION SPEC 114-133071	A300779 C-2324697	
FINISH TIN PLATED COPPER		WEIGHT SEE TABLE	SCALE 3:1 SHEET 1 OF 2 REV B	
		CUSTOMER DRAWING		

THIS DRAWING IS UNPUBLISHED.

RELEASED FOR PUBLICATION

20

© COPYRIGHT 20 BY -

ALL RIGHTS RESERVED.

REVISIONS

P	LTR	DESCRIPTION	DATE	DWN	APVD
	-	SEE SHEET 1	-	-	-

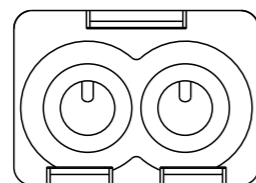

2324697-2 AS SHOWN

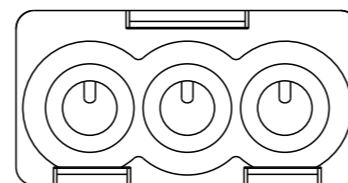

2324697-3 AS SHOWN

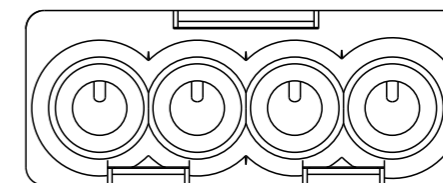

2324697-4 AS SHOWN

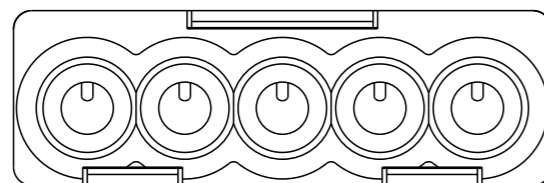

2324697-5 AS SHOWN

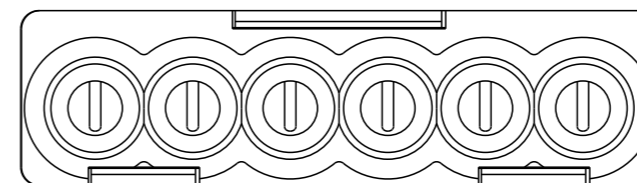

2324697-6 AS SHOWN

THIS DRAWING IS A CONTROLLED DOCUMENT.

DIMENSIONS:
mm [INCHES]

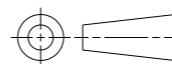

TOLERANCES UNLESS OTHERWISE SPECIFIED:

0 PLC	±-
1 PLC	±0.4
2 PLC	±0.20
3 PLC	±-
4 PLC	±-
ANGLES	±-

MATERIAL

NOTES
1 AND 2

FINISH

TIN PLATED
COPPER

DWN 06SEP2017

SHIVAKUMAR

CHK 06SEP2017

MARCO ZUCCA

APVD 06SEP2017

MARCO ZUCCA

PRODUCT SPEC

108-133070

APPLICATION SPEC

114-133071

WEIGHT

SEE TABLE

CUSTOMER DRAWING



TE Connectivity

NAME
COMPACT PUSH GRIP
CONNECTOR

SIZE	CAGE CODE	DRAWING NO	RESTRICTED TO
------	-----------	------------	---------------

A3	00779	C-2324697
----	-------	-----------

SCALE	SHEET	OF	REV
3:1	2	2	B