DRAWING MADE IN AMERICAN PROJECTION

© 1971 BY AMP INCORPORATED. ALL RIGHTS RESERVED. AMP PRODUCTS COVERED BY PATENTS AND/OR PATENTS PENDING.

Unpublished copy not to be reproduced nor published without written permission of AMP Incorporated

205791-3 1. AS SHOWN
205791-4 1. SAME AS -3 EXCEPT:
2. M'T'D ON TAPE.

REVISIONS

ZONE	LTR	DESCRIPTION	DATE	APPROVED
	O	RELEASED WAS 5069-27 RPM	12-3-71	[illegible]
	A	REV. PER ECN D 640 [illegible]	4-10-75	[illegible]
	B	REV. PER ECN E-724 AHIII	11/19/76	[illegible]
	C	-3 WAS -2 E-889 [illegible]	3/7/77	[illegible]
	D	REV. PER ECN E-495	3/15/77	[illegible]
	E	REV. / ECN G 341 LGL	8-15-79	[illegible]
	F	REV. PER ECN J-889	1/4/83	DE [illegible]

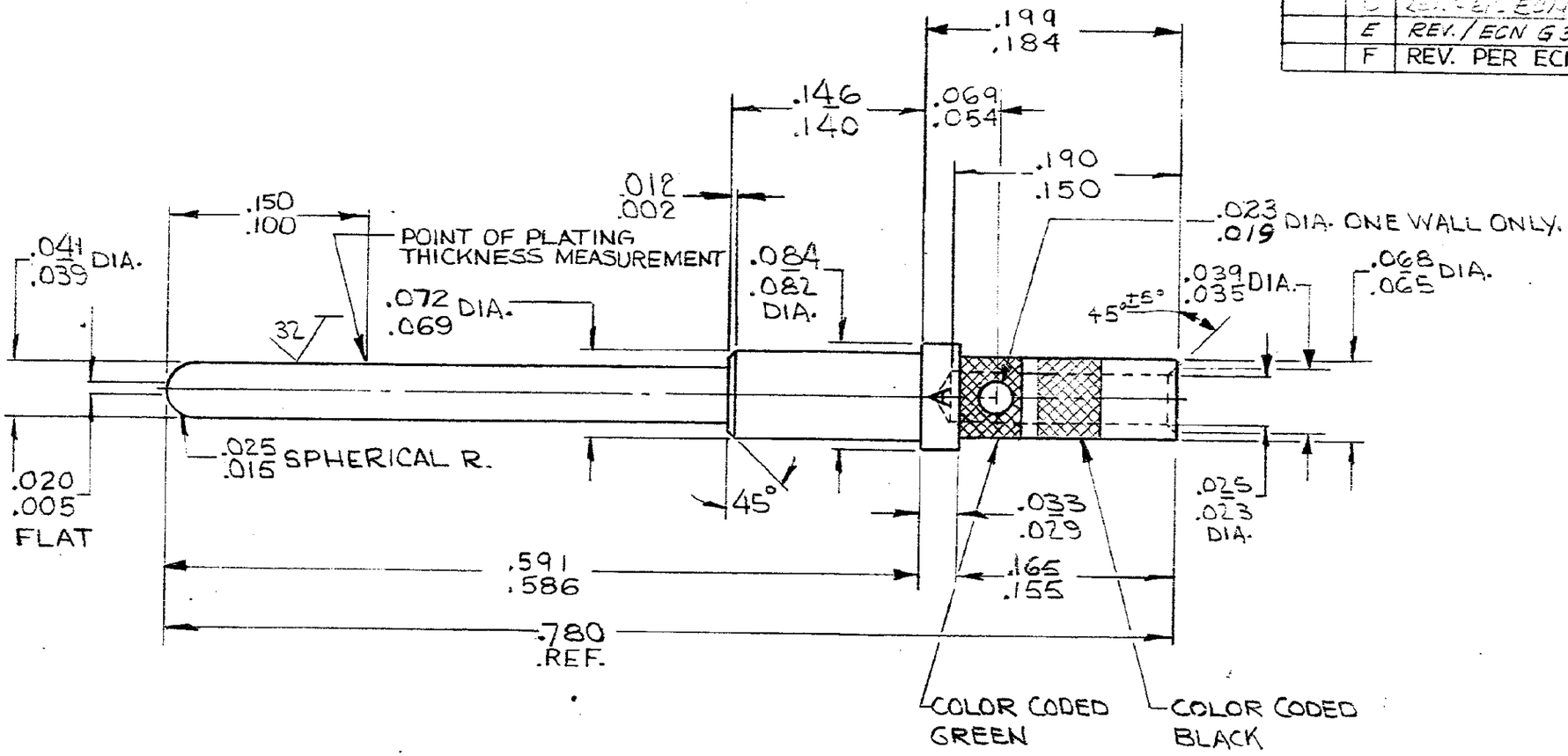

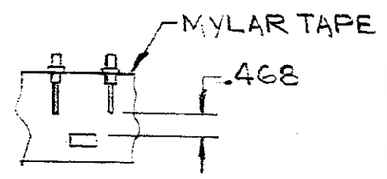

TAPE M'T'D ASSY
(-4 ONLY)

WHEN ORDERING CONTACT ON TAPE, ORDER BY THE TAPE NUMBER PLUS THE PACKAGING CODE AS FOLLOWS:

1. **FOR USE WITH AMP TAPETRONIC, PNEUMATIC TOOL—**
   A. **1000 PARTS TO A BOX ADD PACKAGING CODE: 1MBOX**
2. **FOR USE WITH 4/8 INDENT STRIPPER CRIMPER—**
   A. **1000 PARTS TO A REEL ADD PACKAGING CODE: 1MREEL**
   B. **5000 PARTS TO A REEL ADD PACKAGING CODE: 5MREEL**

UNLESS OTHERWISE SPECIFIED DIMENSIONS ARE IN INCHES
TOLERANCES ON:
DECIMALS ±.005
ANGLES ± 2°

MATERIAL
LEADED COPPER, PLATED GOLD PER MIL-G-45204 OVER COPPER PER MIL-C-14550

CONTRACT NO.
DR. R.P. Matthews 12-3-71
CHK [illegible] 12/7/71
APPD [illegible] 12/7/71
REL [illegible] 12/7/71
DSGN APPD
OTHER APPD

AMP INCORPORATED
HARRISBURG, PENNSYLVANIA

NAME
PIN, CONTACT, SIZE 20, TYPE XVII, 26-30 WIRE

SIZE	CODE IDENT NO.	NUMBER
B	00779	205791

SCALE 10/1 SHEET 1 OF 1

AMP 1470-1 REV (7/68)

CUSTOMER DRAWING