

DRAWING MADE IN AMERICAN PROJECTION

LTR	REVISION RECORD	ECN	DR	CHK	DATE
D1	ECO-09-022178				
			KK	AEG	SEP09

NUMBER

2-160783

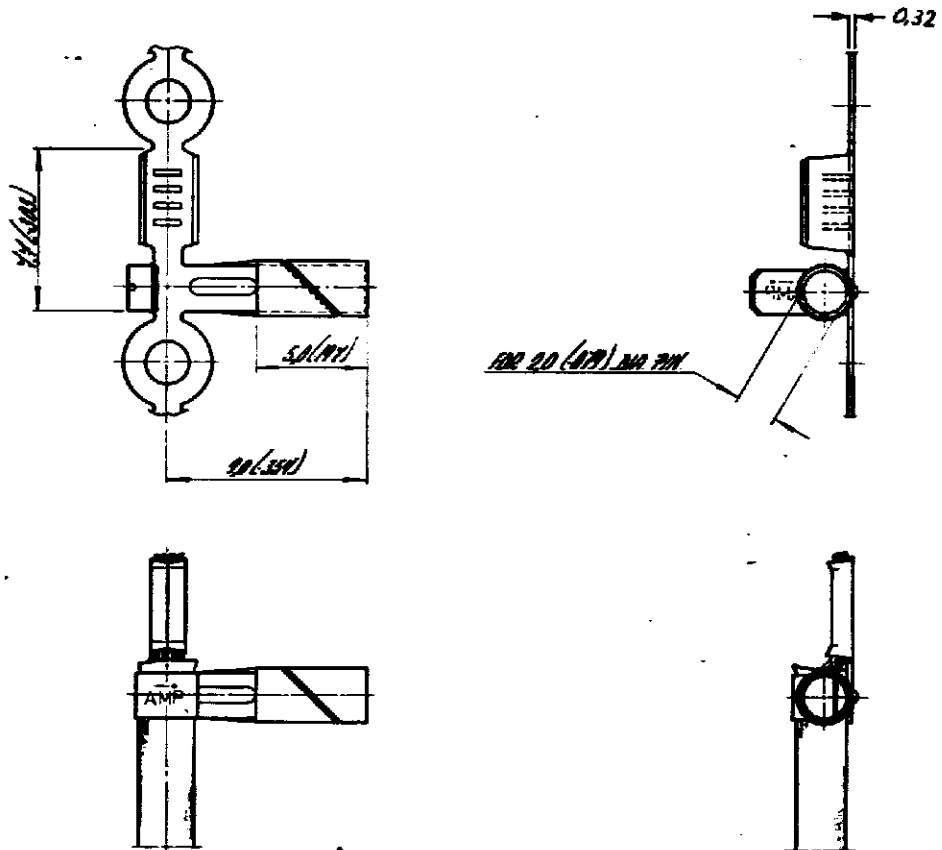

3 OBSOLETE PARTS: OBSOLETE CIS  
STREAMLINING PER D.RENAUD/D.SINISI

1 FOR USE ON MINIATURE APPLICATORS;  
LEFT - RIGHT FEED

2 FOR USE ON MINIATURE APPLICATORS;  
AMP-O-MATOR APPLICATION ; LEFT-RIGHT FEED

DIMENSIONS IN MM (DO NOT SCALE PRINT)

160783-8	3	NICKEL-SILVER	NONE	
160783-6		PH BRONZE	PRE-TINNED	
160783-5		STEEL	PRE-NICKEL	
160783-4		PH BRONZE	NONE	
160783-3	3	PH BRONZE	PRE-TINNED	

## CUSTOMER COPY FOR REFERENCE ONLY

© 1978 BY AMP-HOLLAND N.V. ALL RIGHTS RESERVED A-MP PRODUCTS COVERED BY PATENTS AND OR PATENTS PENDING.



AMP-HOLLAND N.V.  
's-Hertogenbosch

WIRE RANGE 0.3 - 2.0 mm 0.015 - 0.078 in.	INSUL RANGE 0.2 - 2.5 mm 0.008 - 0.1 in.	FIRST USED
-------------------------------------------------	------------------------------------------------	------------

ORDER NO	MATERIAL	PLATING
----------	----------	---------

SCALE 1:1	SIZE A	NO 2-160783	REV D1
--------------	-----------	----------------	-----------

DR [Signature]	DATE 28.12.78	DE	DATE
CHKD	DATE	APP	DATE

NAME  
RECEPTACLE FOR 2.0 (078) JUM PIN

AMP 1252-4