

LOC	DIST	REV	DATE	BY	APPV
A1	-	1	12SEP02	GF	BK
PROJKT NR.: K4010202		Zeichnung neu erstellt			

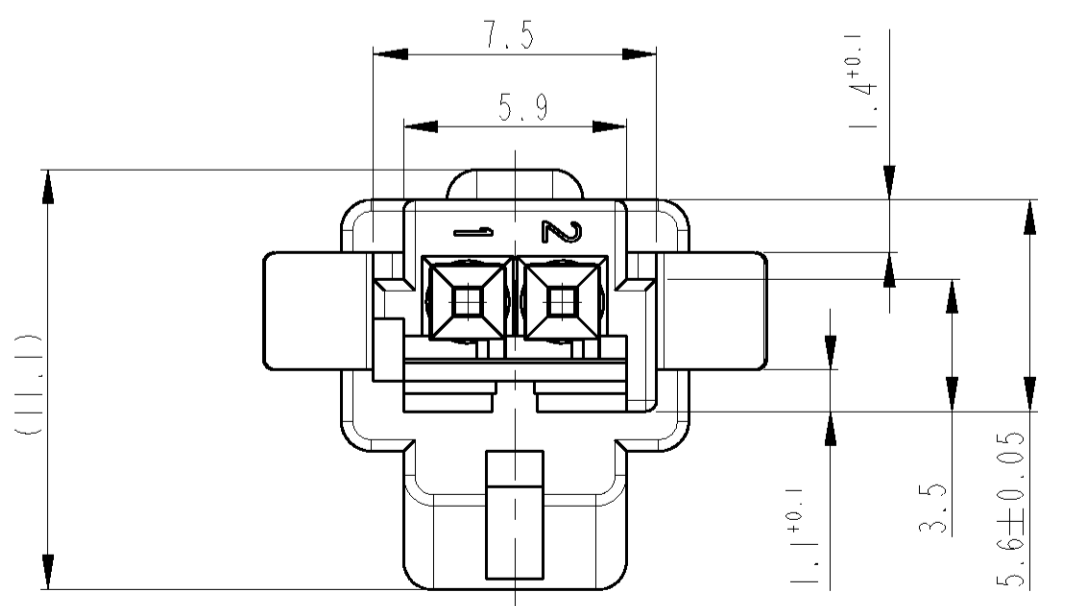
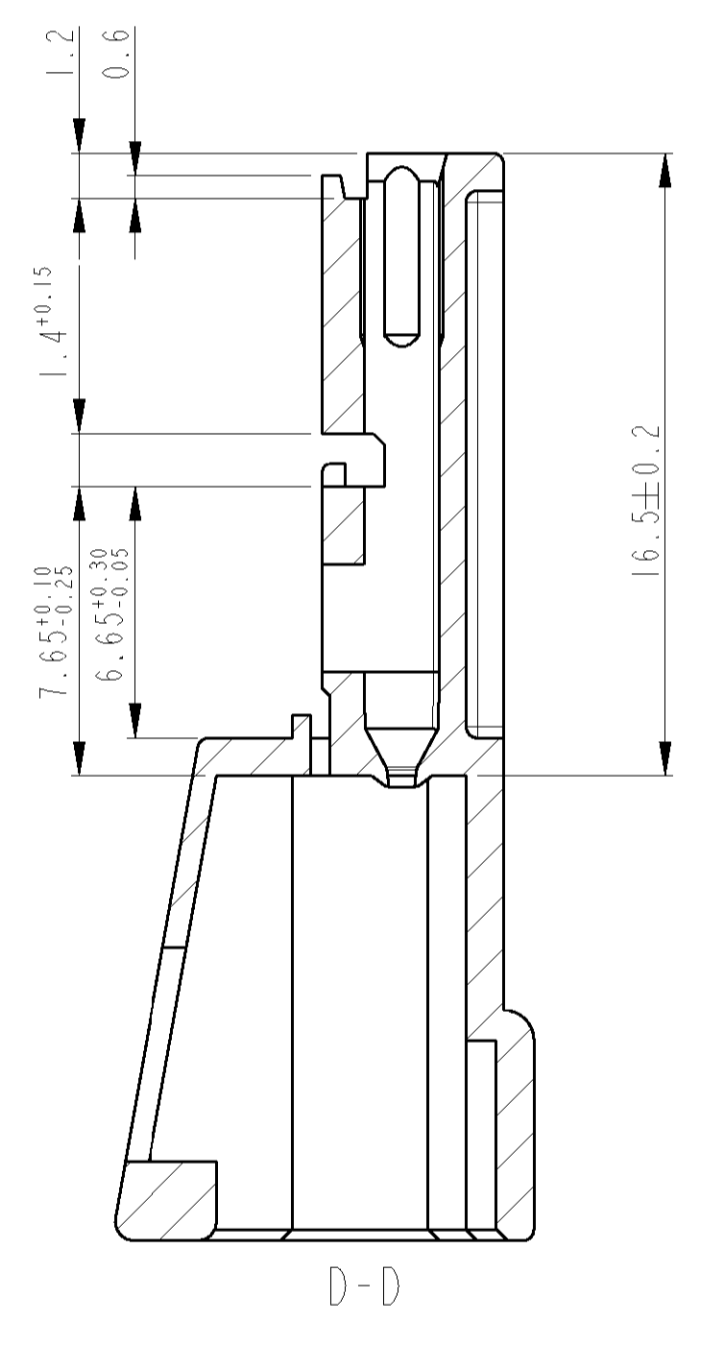
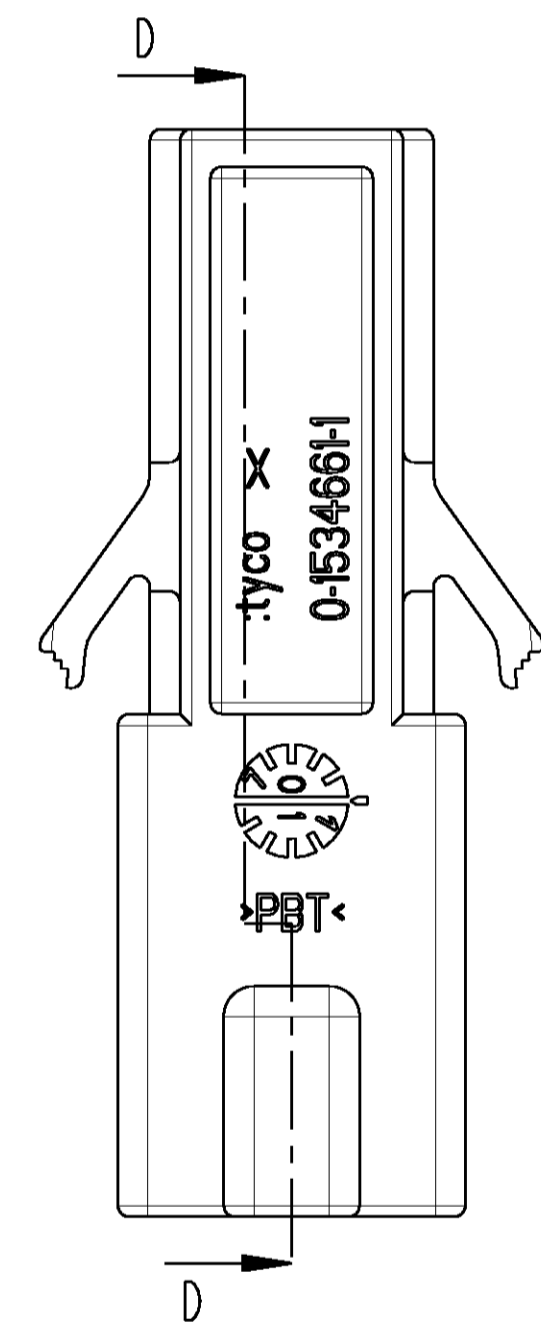
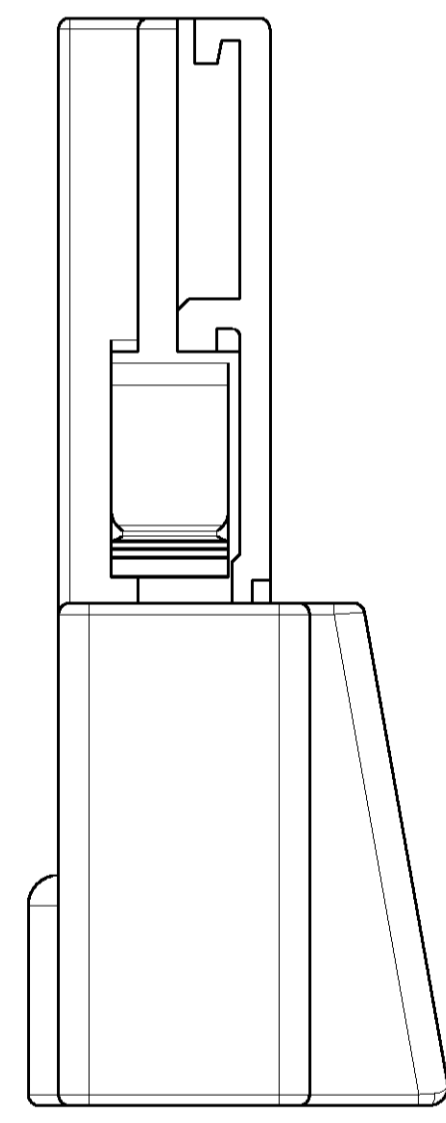
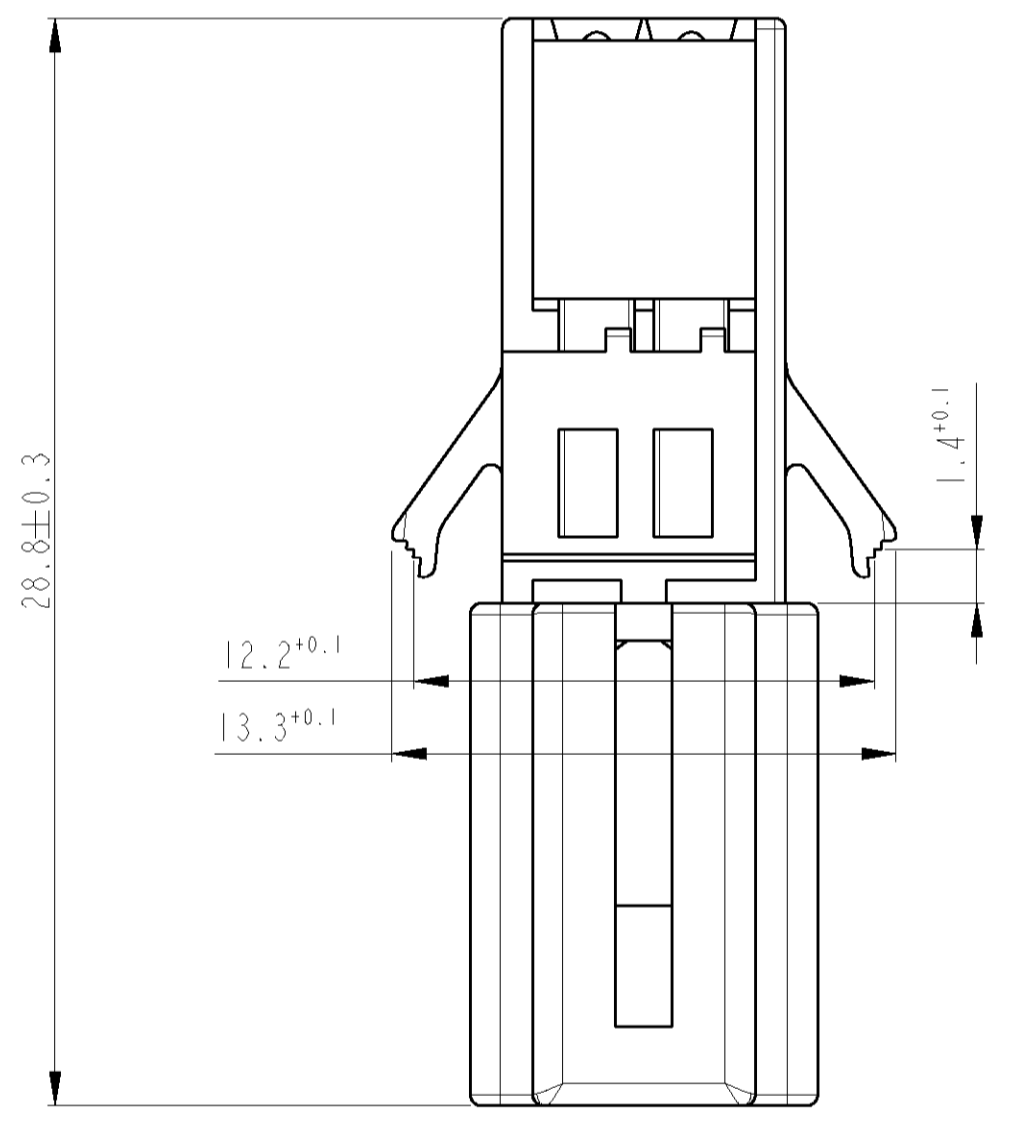
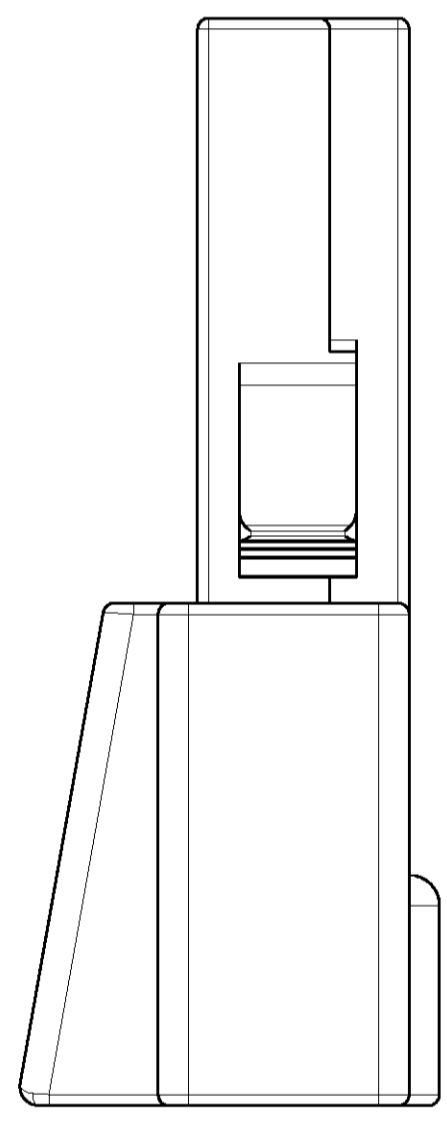
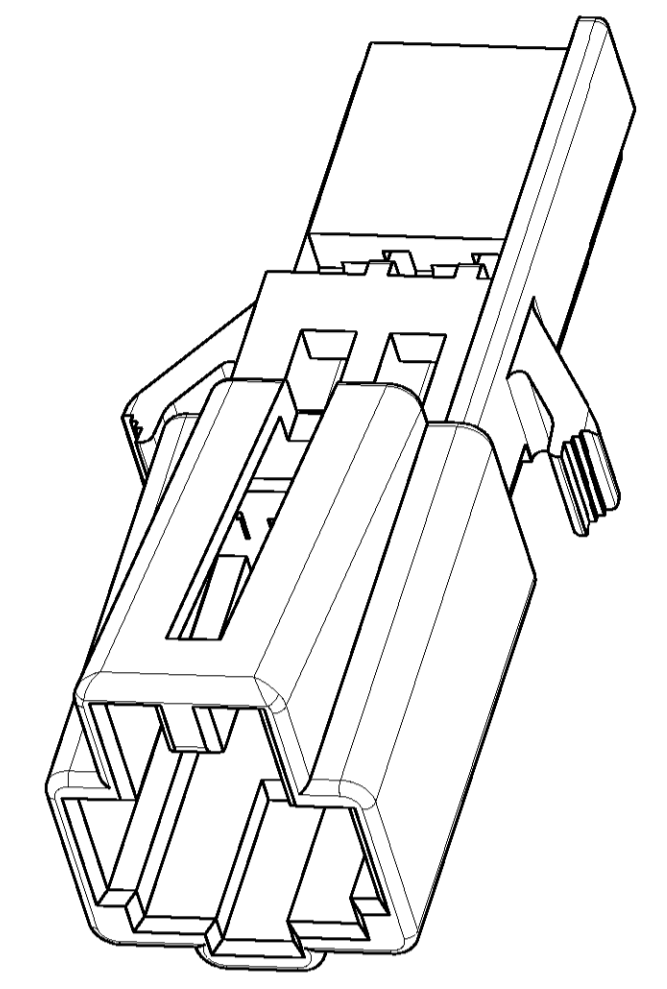
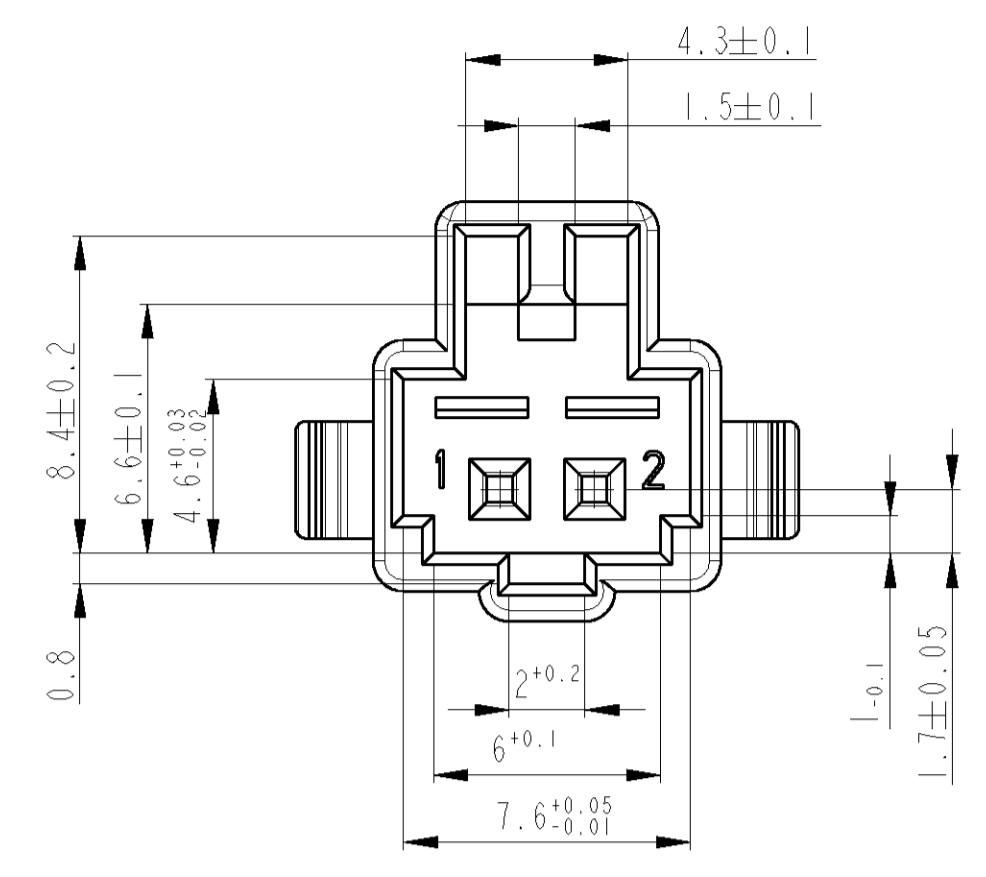

Bemerkungen

- Nach dem Bestuecken der Stiftkammer mit Kontakten werden Stiftgehäuse und Verriegelung zusammengesoben. Verwendet mit Verriegelung 1534027
- Passende Gegenstecker: 1241301, 1534111
- Passende Stiftkontakte: 1355719 (DGB 0.14 - 0.22 mm²), 928918 (DGB 0.20 - 0.50 mm²), 963716 (DGB 0.75 mm²)

NOTES

- AFTER PROVIDING THE CAVITIES WITH CONTACTS PIN HOUSING AND RETAINER WILL BE PUSHED TOGETHER. USED WITH RETAINER 1534027
- MATING PARTS: 1241301, 1534111
- SUITABLE PIN CONTACTS: 1355719 (WIRE RANGE 0.14 - 0.22 mm²), 928918 (WIRE RANGE 0.20 - 0.50 mm²), 963716 (WIRE RANGE 0.75 mm²)

PART NO. / Teil-Nr.	REV.	MATERIAL	COLOUR / Farbe	DESCRIPTION / Benennung	QTY.	ITEM NO.
0-1534661-1	A	PBT-GF	BLACK / schwarz	PIN HSG. / Stiftgehäuse	1	1
DWN: G. Fischer		12SEP02		tyco Electronics AMP GmbH		
CHK: B. Kirsch		12SEP02		D - 64625 Bensheim		
APVD: -		NAME: tyco		Econetics		
DIMENSIONS: -		PRODUCT SPEC: -		PIN HOUSING, 2 POSN., MOS. ASSY		
TOLERANCES: UNLESS OTHERWISE SPECIFIED: -		APPLICATION SPEC: -		Stiftgeh., 2 pol., MOS, ZSB		
MATERIAL: -		WEIGHT: -		RESTRICTED TO NUR FÜR		
FINISH/OBERFLÄCHE/FARBE: -		CUSTOMER DRAWING		REV: A1		