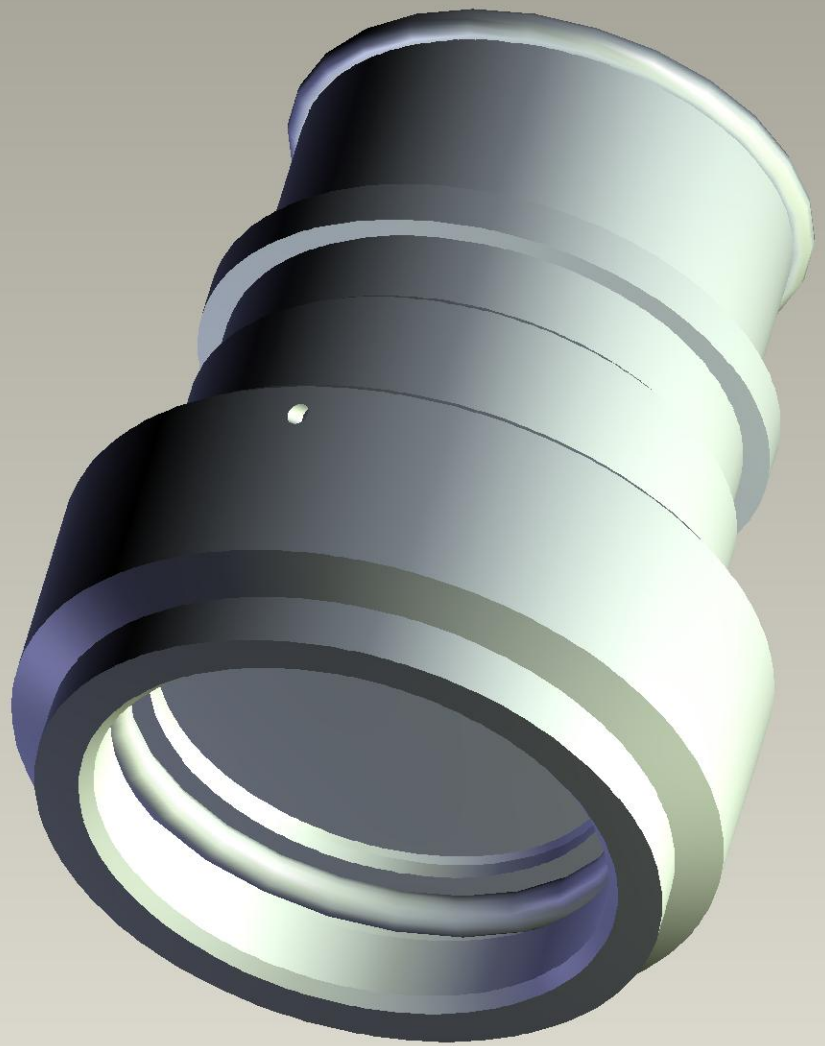

Instance:C-CV5221-000