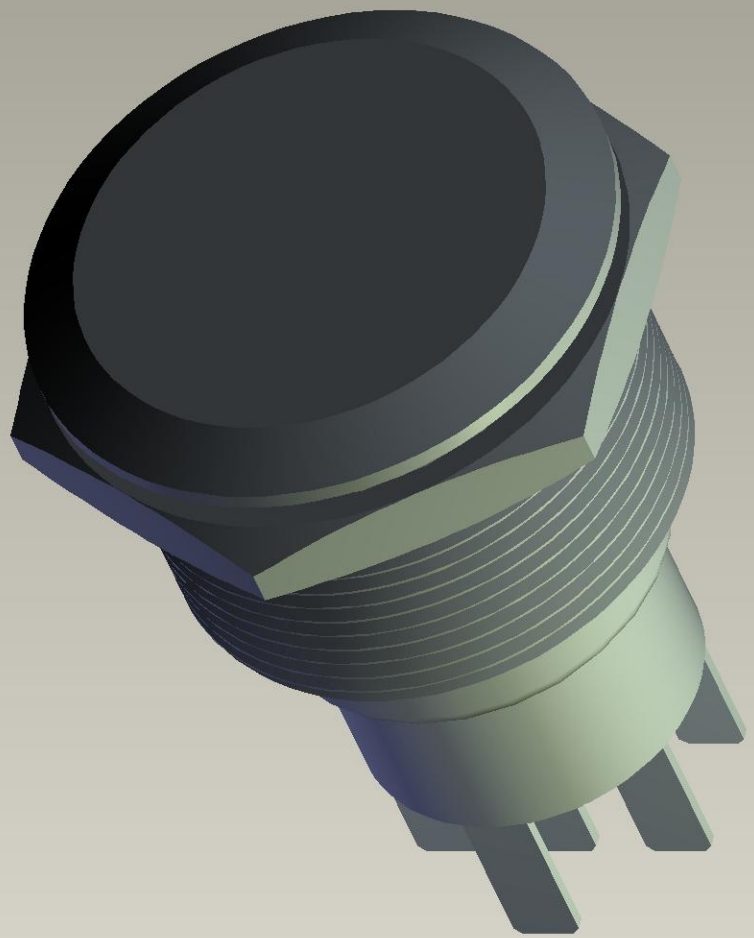

Instance:C-5-2213772-8