

PROPRIETARY: THIS INFORMATION IS CONFIDENTIAL AND PROPRIETARY TO TYCO ELECTRONICS CORPORATION AND ITS WORLDWIDE SUBSIDIARIES AND AFFILIATES. IT MAY NOT BE DISCLOSED TO ANYONE, OTHER THAN TYCO ELECTRONICS PERSONNEL, WITHOUT WRITTEN AUTHORIZATION FROM TYCO ELECTRONICS CORPORATION, HARRISBURG, PENNSYLVANIA USA.

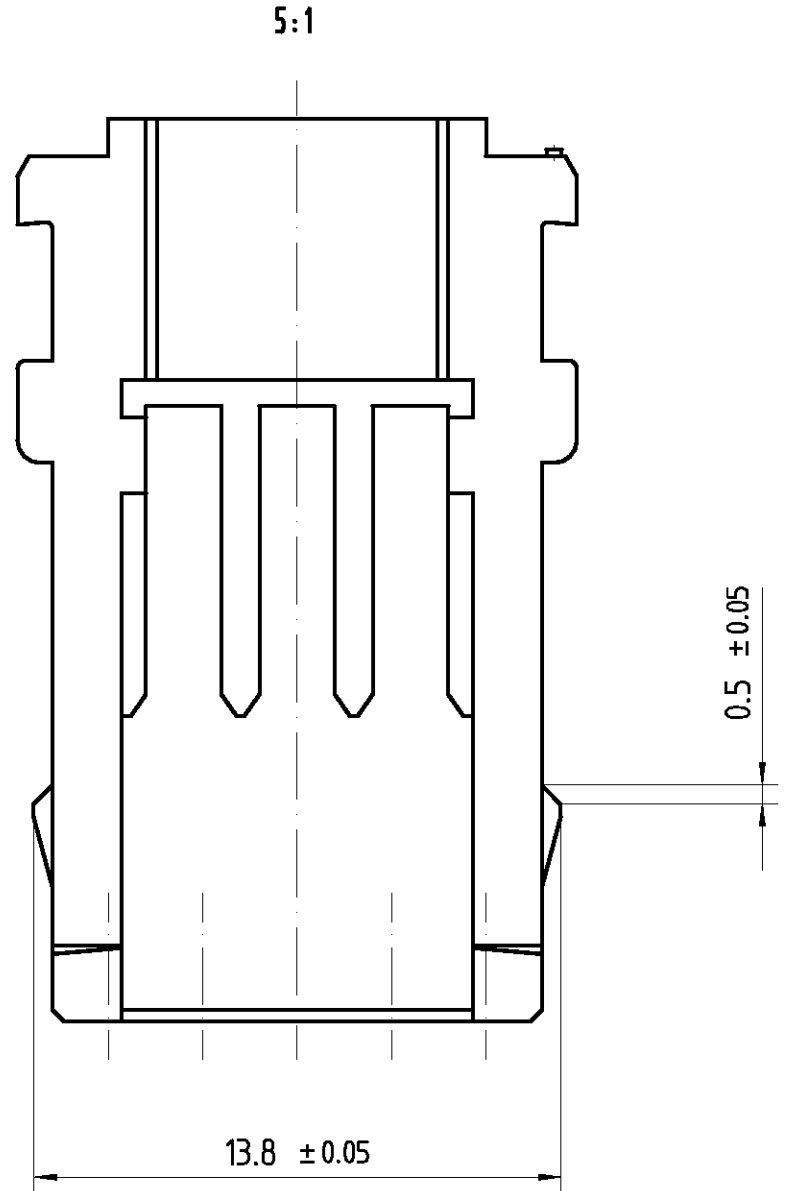

1) Einbaumaß
Reference dimension

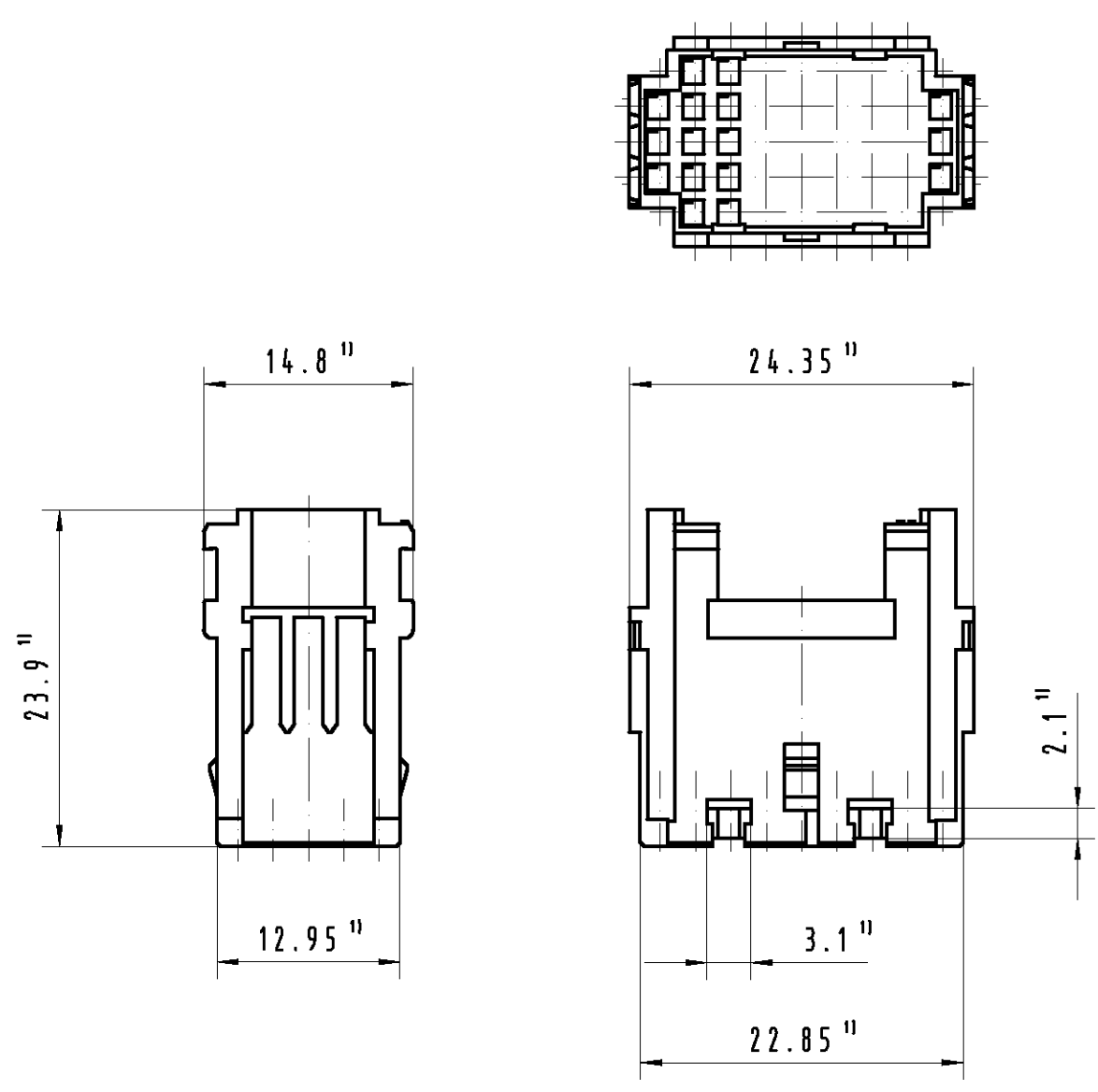
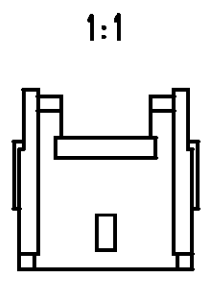

Werkstoff: PC mit 20% Glasfasern
 UL 94 - V0
 schwarz
 Moulding compound: PC with 20% fiber glass content
 UL 94 - V0
 black

Active part numbers. Contact Tyco Electronics for other configuration availability

 Old Part Number Tyco Part Number
 C39228-A161-C1 2-1393610-7

APPLICABLE SPEC.:				FINISH																					
				DIMENSIONS APPLY PLATING																					
Tyco Electronics Corporation Oostkamp - Belgium				DIMENSIONS IN MM																					
<table border="1"> <tr> <td>DATE</td> <td>21.7.94</td> </tr> <tr> <td>NAME</td> <td>C14 Ack</td> </tr> <tr> <td>DEP.</td> <td>EC CS CI PD COM</td> </tr> </table>				DATE	21.7.94	NAME	C14 Ack	DEP.	EC CS CI PD COM	SCALE 2:1 5:1 1:1 WEIGHT															
DATE	21.7.94																								
NAME	C14 Ack																								
DEP.	EC CS CI PD COM																								
<table border="1"> <tr> <td>REV.</td> <td>CHANGE ORDER</td> <td>DATE</td> <td>APP.</td> </tr> <tr> <td>A</td> <td>WO 00/7010</td> <td>19.6.00</td> <td>Vb</td> </tr> <tr> <td>4</td> <td>SEC99/C008</td> <td>21.5.99</td> <td>Ack</td> </tr> <tr> <td>3</td> <td>HD45C14A00</td> <td>7.3.96</td> <td>C14</td> </tr> <tr> <td>2</td> <td>F333C14A00</td> <td>29.11.95</td> <td>C14</td> </tr> </table>				REV.	CHANGE ORDER	DATE	APP.	A	WO 00/7010	19.6.00	Vb	4	SEC99/C008	21.5.99	Ack	3	HD45C14A00	7.3.96	C14	2	F333C14A00	29.11.95	C14	MATERIAL NAME Kundenzeichnung Gehäuse Customer drawing housing NO. C39228-A161-C1-*7427 SHT. 1 OF 1	
REV.	CHANGE ORDER	DATE	APP.																						
A	WO 00/7010	19.6.00	Vb																						
4	SEC99/C008	21.5.99	Ack																						
3	HD45C14A00	7.3.96	C14																						
2	F333C14A00	29.11.95	C14																						
CUSTOMER DRAWING No.: C 2-1393610-7																									